PURE
COFFEE
Fresh Roasted.
FINE KENYA - 2/6
COSTA RICA & EAST INDIAN, 2/10
REAL MOCHA - 2/10
MYSORE & MOCHA 3/-
FINEST JAMAICA - 3/4
7 lbs Carriage Paid
Robt. Roberts & Co. (Ireland) LTD
44 Grafton Street } DUBLIN
19 Suffolk Street }

Births, Marriages, and Deaths (which in all cases must be authenticated), 3 lines, 30 words, 2/6; each additional line of 7 words, 8d.

Irish Times 'Phone Numbers.—Dublin 8036 and 8037. Belfast—4787. London—Central 4350. Belfast Office—139 Royal Avenue, London Office—89 Fleet Street.

ROLL OF HONOUR.
IN MEMORIAM.
(1914-1918.)

VAUGH—In memory of Gordon Vaugh, died 29th December, 1917. Rests in American Cemetery, Bree-Argonne, Bonnagne-sous-Montfaucon (Meuse), France. "At evening time it shall be light."

MARRIAGES.

BOURKE and CAMPBELL—December 28, 1926, at the Presbyterian Church, Cavendish road, Belfast, by the Rev. George Patterson, Gerald H. Bourke, elder son of Mr. and Mrs. W. J. Bourke, 24 Botanic avenue, Belfast, to Margaret Campbell, second daughter of Mr. D. A. Campbell, Richmond Court, Headingley, Leeds.

McGHEE and WRIGHT—December 27, 1926, at Cookstown Methodist Church, by the Rev. Arthur I. Johnston, Charles Henry, youngest son of the late Mr. and Mrs. McGhee, Ballyshannon, to Kathleen Frances Primrose, second daughter of Mr. and Mrs. Wright, Cookstown.

DEATHS.

ANNOUNCEMENTS received late for insertion in this column will be found on Page 4.

BURNS—December 23, 1926, at The Woodlands, Wokingham, Berks., Mary Ferrier, elder daughter of the late Gilbert Burns, of Knockmarroon Lodge, County Dublin.

BYRNE—December 26, 1926, at his residence, 182 North King street, John Byrne (late of Messrs. J. and C. Parkes, Ltd., Coombe). Funeral, after 10 o'clock Mass, this (Wednesday) morning from Blaiton street.

CLARK—December 24, 1926, at her residence, Inkerville, Kilrea, Mattida, only surviving daughter of the late Joseph Clark, Esq., M.D. Interred in the family burying ground, Maghera.

CORNWALL—December 26, 1926, at her residence, 4 Herbert road, Sandymount, Mary, widow of the late William Cornwall. Sweet Jesus, have mercy on her soul. Funeral private. No flowers.

DIGGES LA TOUCHE—December 25, 1926, at Magdala, Bath, Julia, widow of Sir James Digges La Touche. Service at St. Bartholomew's at 9.30 this (Wednesday) morning. Funeral Mount Jerome.

DOLLARD—December 27, 1926, at Bettyville House, Wexford, William George, dearly-loved eldest son of William J. and Jennie Dollard, aged 30 years. "He asked life of Thee, and I gave it him, a long life, even for ever and ever." Funeral private.

ELMES—December 24, 1926, at Robinstown, New Ross, County Wexford, Thomas Samuel Elmes, aged 79. Funeral took place at Old Ross on December 26th.

EMERSON—December 28, 1926, at his residence, Dominick street, Galway, William Emerson, R.I.P. Remains will be removed to Cathedral, Galway, this (Wednesday) evening. Funeral to-morrow (Thursday) morning, after Solemn Requiem Mass, at 11 o'clock, to Prospect Hill Cemetery. No flowers.

GALLAGHER—December 28, 1926, at her residence, Millbrook House, Navan, Rosanna, wife of John Gallagher. Deeply mourned by husband and family. Office and High Mass at 11 o'clock to-morrow (Thursday) morning. Funeral immediately afterwards to New Cemetery. No flowers, by request.

KINCAID—December 28, 1926, at Adelaide Hospital, Sarah, widow of the late James Kincaid, Seskarn, Relaghbeg, Kells. Deeply mourned by sons, daughters, and friends. Thy will be done." "Peace, perfect peace." Funeral from hospital to-morrow (Thursday), passing through Moynalty at 2 p.m. to Breaky Churchyard.

McCAUGHEY—December 26, 1926, at 27 Corn market, Belfast, Leonard McCaughey, in his 67th year. Interred in City Cemetery. Private funeral.

MELVILLE—December 27, 1926, at Bromley Gardens, Kilpedder, County Wicklow, William Melville, aged 74 years. Funeral to Delgany to-day (Wednesday), leaving at 2 p.m. "Peace, perfect peace."

MOODY—Matthew Moody, aged 14 years, only son of John Moody, Cross, Coolharbour, Blessington, to the inexpressible grief of his sorrowing parents. "Thy will be done." Funeral (private) to Blessington at 11 o'clock to-morrow (Thursday), 30th.

PARLE—December 26, 1926 at her residence, 8 Belleview terrace, Waterford, Mary A., widow of the late James A. Parle, R.I.P. Interment took place yesterday (Tuesday).

PIERCE—October 10, 1926, at "Hillview," Rockhampton, Australia, Mary, widow of the late Richard Pierce, aged 85. Carlow papers please copy.

ROBINSON—December 27, 1926, at his residence, Rialto, John Simpson Robinson, L.P.S.I., aged 75. Funeral to Mount Jerome at 9.30 a.m. to-day (Wednesday).

ROGERS—December 21, 1926, at Melbourne, Australia, wife of the late David Gregory Rogers, of Old Castle, County Sligo, and eldest daughter of the late Travers Homan, M.D., of Sligo.

SHIEL—December 28, 1926, at his residence, 1 Victoria terrace, Naas, John Shiel. Deeply regretted by his sorrowing widow and son and a large circle of friends. R.I.P. Funeral to-morrow (Thursday) at the Church of Our Lady and St. David to New Cemetery, Naas, at one o'clock.

STEPHENS—At Ulster Bank House, Manorhamilton, R. H. Stephens, Manager. Funeral to Manorhamilton Church 2 p.m. to-day (Wednesday).

WILLIAMS—December 27, 1926, at Tullow Lodge, Thomastown, Catherine Broadwood, widow of the late John Williams. Funeral to-day (Wednesday) 1.30 p.m. Kilfane.

ACKNOWLEDGMENT.

Mr. and Mrs. Dunne and family, 1 Mount Pleasant Villas, Bray, desire to return sincere thanks to the many kind friends who sympathised with them in their recent sorrow.

IN MEMORIAM.

CAMPBELL—In loving memory of dear Jack, called Home 29th December, 1922.
"Beyond the smiling and the weeping,
Beyond the pulse's fever beating."
Inserted by his parents, brothers, and sisters.

NICHOLS'
'Phone—61276. 'Phone—61276.
FUNERAL AND CARRIAGE ESTABLISHMENT.
Lombard street (Westland Row). Coffins, Hearses, and every Requisite. Economy and Punctuality.
FUNERAL REQUISITES OF EVERY DESCRIPTION.
WALLER,
DENZILLE STREET (Re-named Fenian street), MERRION SQUARE.
SALOON MOTOR HEARSES.
PRIVATE MORTUARY.
'Phone—61275. Wires—"Undertaker, Dublin."
MILLER AND CO., BRAY
FUNERAL DIRECTORS. Superior Motor Hearses.
'Phone—Bray 117. Wires—"Collier, Bray."
FARRELL'S
FUNERAL AND CARRIAGE ESTABLISHMENT.
66 MARLBOROUGH STREET, DUBLIN.
SALOON MOTOR HEARSE.
Telephone—713.

ST. PATRICK'S HOSPITAL, DUBLIN.

In addition to the Main Hospital in James's street, the Governors have Branch Establishments at St. Edmundsbury, Lucan, standing in a Demesne of 200 acres, and provided with every facility for the Curative Treatment of Mental Cases.

The Mansion at St. Edmundsbury has been adapted for the treatment of Ladies, and a Villa specially built to accommodate a limited number of Gentlemen.

Urgent Cases can be admitted to the Hospital on application to the Medical Superintendent.

For further particulars, Forms, etc., apply to THE REGISTRAR, St. Patrick's Hospital, James's street, Dublin.

THE BEST WEEK-END PAPER FOR DUBLIN People is the "WEEKLY IRISH TIMES." Last Edition on Sale every Saturday morning. Price Twopence

SHIPPING.

ANCHOR LINE.
LONDONDERRY TO NEW YORK.
Cameronia.....Dec. 31 aTransylvania.....Jan. 15
California.....Jan. 7
a—Calls at Halifax, N.S.
Particulars from Local Agents, or ANCHOR LINE, LONDONDERRY.

SEA TRIPS AND TOURS.

ALPINE SPORTS, LIMITED.
Chairman, SIR HENRY LUNN
The following Hotels are reserved exclusively for the Winter Season:—BERGUN, Korbans; MALOJA, Palace; MURREN, Palace, Regina, Eiger, etc.; MORGINS, Grand Hotel; PONTRESINA, Schloss Park; SILS MARIA, Barblan; WENGEN Belvedere. Plans of Hotels from Secretary, Dept. P, 6 Endsleigh Gardens, W.C.1.

WHY BUY A NEW SUIT? Send your Soiled One to us, and in a few days it will be returned to you CLEANED and TAILOR PRESSED LIKE NEW for 7/6. Post Paid. R&J McKECHNIE CORK

SPECIAL EXTRA

The Irish Times.

PRICE TWOPENCE. DUBLIN, WEDNESDAY, DECEMBER 29, 1926. VOL. LXVIII. NO. 21,746.

MISCELLANEOUS.

"TAMILESE" the Tea for Flavour. Packed in ¼, ½ and 1lb. Packets. Ask for it.
BALLYCLARE PAPER MILLS.

THE Proprietors of "The Irish Printer" desire to state that these Mills are represented by Mr. ROBERT GRAY, 38 RANNAVILLE PARK, TERENURE, and not as incorrectly stated in their issue of this month.

JOHN C. PARKES and Son, Ltd., COOMBE, DUBLIN. CROSS CUT AND NARROW FELLING SAWS. FELLING AXES.

ADVERTISERS are specially requested to see that Copy for Advertisements in the Saturday issue of the "Irish Times" is sent to this Office at least two days before date of publication.
THE MANAGER.

BROOKS, THOMAS AND CO. LTD. DUBLIN. "BROMAS" UTILITY WALLPAPERS. Write for Patterns.

FURNITURE AUCTIONS CONDUCTED—James H. North and Co., Auctioneers, Grafton street. Established 1829.

ANNE LYNCH'S TRIAL.

SUPERFLUOUS HAIR—FREE OFFER—You can Have (1) a Booklet that tells you frankly all that is known about this trouble; (2) a private consultation without fee; and (3) five hairs removed free gratis. Write for the Booklet and make an appointment.—Mrs. Pomeroy, Ltd., 67 Grafton street, Dublin.

MOUNT MERRION.
Formerly Residence of Lord Pembroke, FOR SALE BY PUBLIC AUCTION, in our SALEROOMS, 3rd FEBRUARY. 300 Acres close to Dublin, free of rent for ever. "A Splendid Investment."
DOCKRELL LIMITED, Auctioneers, DUBLIN.

VALUATIONS OF FURNITURE, HOUSE Property, etc., made for Probate and all purposes. James H. North and Co., Valuers, Grafton street.

"THE NECKLACE IN THE DESERT"—Read the opening instalment of a tale of intrigue and adventure in the WEEKLY IRISH TIMES to-day. At all Newsagents', price Twopence.

LIMERICK—Advertisements for the "Irish Times" can be handed in at Hurley's Newsagency, Sarsfield street, Limerick.

THE LENS AND ITS FUNCTION—The working of the lens is explained in simple terms for amateur photographers in the WEEKLY IRISH TIMES to-day. Price Twopence, at all Newsagents'.

TULLAMORE—The "Irish Times" the "Weekly Irish Times" and the "Irish Field" can be had immediately after the arrival of the trains from Mr. M. F. Gorry, Harbour street.

PRETTY WALL PAPERS.
All the Best Designs and Newest Colourings. Patterns by post, or from your Decorator.
DOCKRELL Limited, Dublin.

ALL ROUND, ALL-WAVE CIRCUIT—Amateur Wireless Constructors should see the simply-written article with diagram in the Wireless Page of the WEEKLY IRISH TIMES to-day. Price Twopence, at all Newsagents'.

MOIRA RESTAURANT,
TRINITY STREET (COLLEGE GREEN).
BEST OYSTERS, FRESH DAILY.
P. NUGENT, Proprietor.

KITCHEN Utensils, Fire Screens, Coal Boxes, Table Cutlery.—HENSHAW and CO., LTD., Wholesale Ironmongers, 3 to 12 Christ Church place, Dublin.

CARSON'S LIQUID PAINTS. Write for Colour Book and Prices.—CARSON'S, 22 Bachelor's Walk, Dublin.

THE ST. DOLOUGH'S CAROL SINGERS Collected £5 14s. 0d., which has been sent to the Children's (Harcourt street) Hospital.

CHARACTER FROM HANDWRITING—Delineations given free of charge in the WEEKLY IRISH TIMES. On Sale to-day. At all Newsagents', price Twopence.

SHIPPING.

ELLERMAN LINES
HALL, CITY
BUCKNALL
FAST WINTER PASSENGER SERVICES.
LIVERPOOL to EGYPT, INDIA, and CEYLON.

Steamer.	Tons.	Date.	Destination.
cCity of Poona	7,485	Dec. 31	Bombay & Karachi
City of Exeter	9,447	Jan. 2	Colombo & Calcutta
bCity of Calcutta	7,679	Jan. 6	Bombay & Karachi
City of Simla	9,468	Jan. 15	Colombo & Calcutta
City of Nagpur	10,136	Jan. 24	Bombay & Karachi
aCity of Harvard	7,071	Feb. 2	Bombay & Karachi
City of Paris	10,902	Feb. 14	Bombay & Karachi

C—Passengers embark East Pool. Birkenhead, 2 p.m.
A—Calls Port Sudan. B—Sailing direct from Marseilles.

STRAITS, CHINA, JAPAN, AUSTRALIA

cCity of Calcutta	7,679	Jan. 8	Singapore, H. Kong, Shanghai, and Japan.

G—Sailing direct from Marseilles. Through Tickets issued from London, also to Australia, via Singapore.
LONDON TO SOUTH AFRICA.

City of Karachi	5,579	Jan. 21	Cape Town, Algoa B.,
City of Alexandria	4,712	Feb. 18	E. London, & Natal.

All sailings subject to cancellation without notice.
LONDON: 104-6 Leadenhall st., E.C.3. Tele. Ave. 9340.
LIVERPOOL: Tower Bldgs., Water st. Tele. Cent. 3840.
GLASGOW: 75 Bothwell st. Tele., Cent. 9222.

THE ROYAL MAIL & PACIFIC LINES.
PASSENGER SERVICES BETWEEN SOUTHAMPTON—CANADA AND NEW YORK.
EUROPE—BRAZIL, RIVER PLATE.
WEST COAST OF SOUTH AMERICA.
EUROPE—HAVANA—PANAMA CANAL.
TOURS ROUND SOUTH AMERICA.
PLEASURE CRUISES TO MEDITERRANEAN, NORWAY, AND THE BALTIC, ETC.
By OCEAN-CRUISING STEAMERS.
London: Royal Mail House, Moorgate, E.C.2.
Liverpool: Goree, Water street.
Dublin: Hewett's Travel Agency, D'Olier street; Thomas Cook and Son, Ltd., 118 Grafton street; British and Irish Steam Packet Co., Ltd., 16 Westmoreland street; or other Local Agents.

FRANCO-IRISH DIRECT STEAMSHIP SERVICE.
REGULAR FORTNIGHTLY SAILINGS (General Cargo only).
HAVRE, BOULOGNE AND DUNKIRK,
TO AND FROM
DUBLIN, CORK AND BELFAST.
Through Bookings to and from all parts of France, Switzerland, Italy, Spain, Portugal, etc., etc.
For Rates of Freight and all particulars apply to the OWNERS,
MICHAEL MURPHY, LIMITED,
3 BERESFORD PLACE, DUBLIN.
Telegrams: Telephone: "Spencer, Dublin." 1509 and 1510

FRENCH LINE. C.G.T.
PLYMOUTH DIRECT TO NEW YORK
IN SIX DAYS.
"THE SOUTH THAT GUTS THE CORNER."
Quadruple Screw Oil-Burning Liners.
FRANCE .....December 29
PARIS .....January 5
PLYMOUTH TO WEST INDIES, TRINIDAD, SPANISH MAIN, and PANAMA.
Pallerin de Latouche.....Jan. 3 Miscoria.....Jan. 31
The Largest and Fastest Steamers from England
ALSO WINTER CRUISES TO WEST INDIES and SPANISH MAIN.
10,000 miles; 19 calls; 6 weeks. Departures Jan., Feb., March
Cie Gen Transatlantique, Ltd., 22 Pall Mall, S.W.1.

CLYDE SHIPPING CO., LTD.
TO
WATERFORD AND CORK
TO-DAY (WEDNESDAY), 29th.
LOADING BERTH: 50/51 GEORGE'S QUAY.

BIBBY LINE (1ST CLASS ONLY)
FAST TWIN-SCREW MAIL OIL-DRIVEN VESSELS SAILING FORTNIGHTLY.
MARSEILLES, EGYPT, PALESTINE, CEYLON, BURMAH and SOUTHERN INDIA.
Liverpool to Marseilles, Port Said, Colombo and Rangoon.
BIBBY BROS. & CO., 26 Chapel street, Liverpool, or 10-11 Mincing lane, London, E.C.3.

AUSTRALIA.
AUSTRALIAN COMMONWEALTH LINE.
Fast Cargo and Passenger Service. One Class Only. Lowest Freights and Fares. Unsurpassed Accommodation.
For particulars, Sailings, etc., apply to London Office, AUSTRALIA HOUSE, STRAND, LONDON, W.C.2., or B. McCallum and Co., 29 Donegall quay, Belfast.

WHEN in Dublin call and see the Wolseley Six-cylinder Model, £520.—GRAFTON MOTOR CO., Grafton street, Dublin.

FORD Commercial Communique "V."—Very efficient for various loads. (1 Ton Truck, £135, ex Cork).—AUTOCARS, 19 Chatham street, (off Grafton street).

5 PER CENT. Hire Purchase Terms Morris Cars. Sole Agents: BRITTAIN, Lincoln Place, Dublin.

STANDARD.
THE 14/28 h.p. STANDARD of to-day will be the 14/28 h.p. Fashion of to-morrow—a Car with outstanding features and almost as weather-proof as a Saloon...at Touring Car Price—£335, delivered Dublin.—R. W. ARCHER and CO., 65 Lower Mount street.

TRANSPORT PROBLEM, 1927—With new Taxation Rates, the FORD TON TRUCK and TON VAN are easily the Cheapest and most Economical. Prices £135 and £145, ex. works, Cork: Tax £16 yearly.
SMITHFIELD MOTOR CO., LTD., SMITHFIELD, DUBLIN.
'Phone 4443

We shall be pleased to send full particulars by return about the new
16 h.p. 6-CYLINDER
SUNBEAM
£615, plus Freight.
Distributors:
LINCOLN AND NOLAN, LTD.,
57 and 58 Lr. Baggot Street, Dublin.
'Phone: 61943. Wires: Lincolan, Dublin.

THE RUSH FOR "CHEVROLET"
BY TRADERS EVERYWHERE IS ASTOUNDING.
Until you realise that it is not only the World's proved cheapest-run transport, but the most reliable, the swiftest, and the smartest. A body type for every trade, including yours. Call and inspect, or write for specification.

25 CWT. LORRY	£207 10
25 CWT. VAN	£220 0
10 CWT. VAN	£165 0
Freight Extra.	

Distributors:
R. W. ARCHER & CO.,
65 LR. MOUNT ST.
DUBLIN.

THE WINE
YOUR GREAT-GRANDFATHER'S FATHER DRANK
BEWLEY & DRAPER'S
CELEBRATED GINGER WINE
is as delicious to-day as it was in his time.

HOTELS AND HEALTH RESORTS.

MORAN'S HOTEL,
TALBOT STREET, DUBLIN.
BED AND BREAKFAST.
7/6.
ONLY ONE PRICE.
HOT AND COLD RUNNING WATER IN BEDROOMS.
ELECTRIC LIFT TO ALL FLOORS.
BEST QUALITY WINES STOCKED.
Phone No.—4449 and 4450. Wires—Moran Hotel, Dublin. P. MORAN, Proprietor.

GROSVENOR HOTEL, DUBLIN.
(Opposite Westland Row Station)
COMFORTABLE MODERN HOTEL
Table d'Hote and A la carte Luncheons and Dinners.
SPACIOUS LOUNGE.
COMPLETE WIRELESS INSTALLATION.
New Telephone No. 62966.

UNDER NEW MANAGEMENT FROM 1st JANUARY, 1926.
NORTH STAR HOTEL,
OPPOSITE G.N. Ry., AMIENS STREET, DUBLIN
BED AND BREAKFAST, 7/6.
Restaurant. Coffee Room. Smoking Lounge. Drawingroom. Tyre Garage. Night Porter. Breakfasts. RESTAURANT OPEN SUNDAYS.
FULLY LICENSED.
'Phone No. 2110. Telegrams—"Norstar," Dublin.

FOUR COURTS HOTEL,
INNS QUAY, DUBLIN.
100 BEDROOMS, with hot and cold water. Lounges, Tea Rooms, Restaurant.
Table d'Hote Luncheons..... 1 to 3 o'clock.
Table d'Hote Dinners..... 6 to 8 o'clock.
Wedding Dejeuners a Specialty.
ELECTRIC ELEVATOR. FREE GARAGE.
BUICK SALOON CAR FOR HIRE.
'Phones—5321, 5322. H. G. KILBEY,
Wires—"Excl. Dublin." Managing Director

ST. ANDREW'S HOTEL,
EXCHEQUER STREET, DUBLIN.
One of the most comfortable Hotels in the City.
Over 60 Bedrooms. Electric lifts throughout.
High-class Cuisine and Moderate Charges.
Under the personal Management of the Proprietress
MISS JOHNSON.
Telephone—No. 2400.

GALLAGHER'S HOTEL
(LATE BUSWELL'S HOTEL),
MOLESWORTH STREET, DUBLIN.
Centrally situated, facing Museum, National Library and Government House.
Bedroom and Breakfast, 7/6, inclusive.
Winter Terms.
'Phone 62971. Garage.

HOTEL GERARD,
HARCOURT STREET.
NOTED FOR COMFORT AND CIVILITY.
LIBERAL TABLE. MODERATE AND CENTRAL.
'Phone—51615.

GRAND HOTEL,
MALAHIDE
(15 MINUTES FROM DUBLIN).
Beautifully situated own grounds, 6 acres.
Combined First Class Rail and Hotel Coupons issued by Great Northern Railway as follows:—
1st OCTOBER—31st MAY.
Two Days. Three Days. Weekly.

Stations.	s. d.	s. d.	s. d.
Belfast	45 9	57 9	104 9
Drogheda	29 9	41 9	88 9
Dublin	26 9	38 9	*84 0
Dundalk	34 0	46 0	93 0
Enniskillen	46 9	58 9	105 9
Londonderry	55 9	67 9	114 6
Portadown	40 9	52 9	99 9
Strabane	53 3	65 3	112 3

*Daily travelling.
Wires—"Hotel, Malahide." Telephone—11 and 19.

DUN LAOGHAIRE (KINGSTOWN).
PIER HOTEL,
Beautifully situated, facing Pier.
'Phone—Kingstown, 113.

'Phone—77. AVENUE HOTEL, 'Phone—77.
DUN LAOGHAIRE (Kingstown).
All Meals Open to NON-RESIDENTS.
CENTRAL HEATING. MODERATE TERMS.

ST. ANN'S HILL HYDRO,
BLARNEY.
FOR HEALTH AND PLEASURE.
HIGH STANDARD OF COMFORT.
The Baths, under Resident Medical supervision, are a special feature, and include Electric, Radiant Heat, Bergonie Chair, Ultra Violet Rays, Nauheim, Douches, Sprays, Packs, Massage.
Central for Motor-Tours. Golf (18 holes) Course. Moderate Tariff. Combined Coupons from Kingsbridge Station, etc. Rail journey 4½ hours. Write for new Illustrated Prospectus.

LONDON—CORA HOTEL,
UPPER WOBURN PLACE, W.C.1.
Accommodation for 250.
ROOM, ATTENDANCE, AND TABLE D'HOTE BREAKFAST, 8/6
Very Moderate Boarding Terms.
Three mins. from Euston, St. Pancras, & King's Cross.
SISTER HOTEL TO THE BONNINGTON.

LONDON—DEAN HOTEL, 87 Oxford street, W.1. Centre of Shopping and Theatre area. Room, Breakfast, Bath and Attendance, from 9/6. Hot and cold water in all rooms.
Telegrams—"Teddcashe, Westcent, London."

BOARDING AND HOTELS.

AT Ray's, Fitzwilliam place, Dublin—High class Board Residence; moderate. 'Phone 61895.
AT the Swiss Private Hotel, 54 Fitzwilliam square, Dublin. Select place. English and French kitchen. Restaurant open to non residents. Telephone, 61553.
DUBLIN—Smithfield Hotel, 52 Lower Ormond quay; select comfortable moderate; excellent catering.
LONDON—53 Prince's square, Bayswater—Private Hotel, newly opened; very comfortable; one Rm.; separate tables, French cuisine; terms from 55/-; 11 x

MONEY.
CASH ACCOMMODATION BY POST FROM £50 to £5,000.
On Note of Hand alone. Without any Security. To Ladies and Gentlemen. Strictly Private. No charge whatever made if the Loan is not granted.
Full information will be supplied gratis and post free.
APPLY BY LETTER ONLY.
SECRETARY,
THE CITY AND COUNTY PRIVATE FINANCE CO., LTD.,
65 DAWSON STREET, DUBLIN.

LEGAL NOTICES.

1926—No. 2.
SAORSTAT EIREANN.
HIGH COURT OF JUSTICE—
MR. JUSTICE JOHNSTON.
COMPANIES WINDING UP.
In the Matter of
THE COMPANIES CONSOLIDATION ACT, 1908.
And in the Matter of
LESLIES, LIMITED.

NOTICE is hereby given that a Petition for the winding up of the above-named Company by the High Court of Justice was on the 2nd day of December, 1926, presented to the said Court by Thomas Leslie, a creditor of the said Company.

And that the said Petition is directed to be heard before Mr. Justice Johnston on the 17th day of January, 1927, and any creditor or contributory of the said Company desirous to support or oppose the making of an Order on the said Petition may appear at the time of hearing by himself or his Counsel for that purpose, and a copy of the Petition will be furnished to any creditor or contributory of the said Company requiring the same by the undersigned on payment of the regulated charge for the same.

Dated the 30th day of December, 1926.
LITTLE and CULLEN, Solicitors for the Petitioner, 24 St. Andrew street, Dublin.

NOTE—Any person who intends to appear on the hearing of the said Petition must serve on or send by post to the above notice of his intention so to do. The notice must state the name and address of the person, or, if a firm, the name and address of the firm, and must be signed by the person or firm or his or their Solicitor (if any), and must be served, or, if posted, must be sent by post in sufficient time to reach the above-named not later than 5 o'clock in the afternoon of the 14th day of January, 1927.

STATUTORY NOTICE TO CREDITORS.
In the Goods of
JAMES WHEATLEY, late of 19 Eaton square, Monkstown, County Dublin, Company Secretary, Deceased.

NOTICE IS HEREBY GIVEN, pursuant to the Statute in that behalf, that all persons claiming to be creditors or otherwise having any claims or demands against the Estate of the above-named Deceased, who died on the 19th day of October, 1926, are required on or before the 31st day of January, 1927, to furnish in writing, the particulars of such claim or demand to the undersigned Solicitor for the Executors, to whom Probate of his Will was granted forth of the Principal Registry (Probate) in England on the 22nd day of November, 1926, and forth of the Principal Registry of the High Courts of Justice, Saorstat Eireann, on the 15th day of December, 1926.

AND Notice is hereby further given that after the said 31st day of January next the said Executors will proceed to distribute the assets of the Deceased amongst the parties entitled thereto, having regard only to such claims and demands, particulars of which shall have been given as hereby required.

Dated this 28th day of December, 1926.
R. NORMAN POTTERTON, Solicitor for said Executors, 20 Wicklow street, Dublin.

TODD, BURNS & CO., LTD.
GREAT WINTER SALE
BEGINS TO-DAY.
DEPENDABLE GOODS ONLY.
GENUINE SALE PRICES.
We invite you to see and examine these goods and judge for yourself the value offered.
47 MARY STREET, DUBLIN

"THE IRISH TIMES" HERE
The "Irish Times" will be posted for periods, however short, to readers. Postal rates at foot. Copies of this journal can also be obtained at the following Cross-Channel Centres:—
Holyhead—Messrs. Wyman and Sons, Railway Bookstall; and Mr. William Cooke, 16, London road. Llandudno—Messrs. W. H. Smith and Son, 101 Mostyn street; Messrs. Wyman and Sons, Railway Bookstall. Llanfairfechan—D. Jones and Son, Station Road P.O. Colwyn Bay—Messrs. Wyman and Sons, Railway Bookstall; W. H. Smith and Son, Bookstall, Chester—Messrs. Wyman and Sons, Railway Bookstall, Liverpool—Bookstalls at Central Exchange and Lime st. Stations. Penmaenmawr—Messrs. W. H. Smith and Son, Clarendon Buildings. Bangor road. London—Bookstall on the Departing Platform; at Euston Station; Messrs. W. H. Smith and Son, Strand House, Portugal street, W.C., and Bookstalls at Charing Cross Station; Hotel Russell, Russell square; Strand Palace Hotel, Strand; Regent Palace Hotel, Piccadilly Circus; W. Waldorf Hotel, Aldwych; Royal Automobile Club, Pall Mall, S.W.; Langham Hotel, Portland place, W.; Bookstall, Kaffner Library, 66 Great Whitehall Place, London, W.; Cook, Whitehall Place, London, S.W.; the Irish Times London Office, 89 Fleet street, E.C.4. Glasgow—W. Porteous and Co., 15 Royal Exchange Place.

INCLUDING POSTAGE.

Daily for 6 Days	1/6
12 Days	3/-
18 Days	4/6
24 Days	6/-

N.B.—Regular Subscribers can have their addresses changed on notifying Head Office.

COALS.
WALLACE BROS., LTD.
CITY PRICES—
BEST COAL ..... 62/- per ton, net.
WIGAN COAL... 58/- ,, ,,
KITCHEN COAL 54/- ,, ,,
All Coals screened and free from Slack.
2/- PER TON DISCOUNT FOR CASH.
ANTHRACITE BEANS AND COKE.
23 WESTMORELAND STREET.

THE KING of Corn Cures Is "Wellseene"
which justly bears the reputation of being The most Rapid and Painless Remover of Hard or Soft Corns and Warts. Salve and best. Price 1/3, post free 1/6.
WELLS, Chemist,
20 UPPER BAGGOT STREET, DUBLIN

THE BEST WEEK-END PAPER FOR DUBLIN People is the "WEEKLY IRISH TIMES." Last Edition on Sale every Saturday morning. Price Twopence.

EDUCATION.
S. COLUMBA'S COLLEGE,
RATHFARNHAM, CO. DUBLIN.
PUBLIC SCHOOL, INCORPORATED BY ROYAL CHARTER, AND REPRESENTED ON THE HEADMASTERS' CONFERENCE.
Situation unrivalled for health and beauty on the Dublin Mountains. Large grounds and farm. Preparation for the Universities, Army, Navy, etc. Special facilities for the teaching of Science, Carpentry, Swimming, and Agriculture. Entrance Scholarships annually in June.
EASTER TERM BEGINS JAN. 19.
For particulars apply to
THE REV. THE WARDEN.

£550 IN CASH PRIZES
have been awarded to students of the Gregg Schools in 1926. Full details of the awards offered for 1927 can be had from the Principal.
REOPENING ..... JANUARY 3.
THIS IS THE BEST TIME TO JOIN.
A cordial invitation is extended to all interested in commercial education to call and interview the Principal, Mr. O'Conor Ross, who will be prepared to give full information as to up-to-date methods of training for the best business appointments and for success in public examinations.
Write, call or 'phone (4852) to-day for full particulars.
THE GREGG SCHOOLS, Ltd.,
42 GRAFTON STREET, DUBLIN.
THE LARGEST AND MOST SUCCESSFUL CHAIN OF COMMERCIAL SCHOOLS IN THE WORLD.

THE HIGH SCHOOL,
23, 24 and 31 CLARINDA PARK, EAST,
DUN LAOGHAIRE.
(BOARDING AND DAY.)
Excellent modern education under a specially qualified staff, including a fully certificated Kinder-garten Mistress.
Attractive playing fields (4 acres) beside the school. Good Gymnasium. Girl Guides and a Brownie Pack.
SCHOOL RE-OPENS ON THURSDAY, JANUARY 13th.
Boarders return on Wednesday, January 12th, before 6 p.m.
All particulars can be obtained from the Principals,
Miss EDNA HUDSON, B.A.
Miss I. KNOX DARLING, B.A.

BRENTWOOD, SOUTHPORT.
ON PUBLIC SCHOOL LINES. Approved by the Board of Education. SENIOR SCHOOL (Boarders Only, from 13 years). Head Mistress—Miss Hogben, M.A. (Scholar Girton College, Cambridge). STAFF OF HONOURS GRADUATES. Girls prepared for University and all careers Suitable for Gentle women. Full Secretarial Training for Seniors at Oakworth College adjoining. Exceptional musical training. Great games record. Special attention to backward and delicate girls. JUNIOR SCHOOL (ages 7-14). Head Mistress—Miss Carr.

SHREWSBURY HIGH SCHOOL FOR GIRLS
(GIRLS' PUBLIC DAY SCHOOL TRUST).
Head Mistress: Miss D. GALE (Oxford Honour School of Modern Languages).
Supplies Education to Girls from under six years to nineteen years on best and most modern lines. Pupils prepared for different Examinations of Universities and for Colleges, where specialised training provided in Art, Music, Gymnastics, Kindergarten Work, Alternative Handicrafts Course arranged in Upper School. The School has excellent net-ball, tennis and hockey grounds. Boarding House licensed by the Council for 40 Girls, directed by Mrs. Stewart Smythe, Croxfield, Kingsland, Shrewsbury. Pupils from India and Colonies received, and special arrangements made for holidays if desired. House on gravel soil on one of highest sites of Shrewsbury, and fitted with every modern convenience.
Shrewsbury only 4 hours from Holyhead, with excellent railway service.
Full particulars of School and Boarding House from Head Mistress.

SCHOOLS FOR BOYS & GIRLS.
TUTORS FOR ALL EXAMS.
Messrs. J and J. Paton, having an up-to-date knowledge of the best Schools and Tutors in the United Kingdom and on the Continent, will be pleased to aid parents by sending (free of charge) prospectuses and trustworthy information.
The age of the pupil, district preferred, and rough idea of fees should be given.
J. & J. PATON, EDUCATIONAL AGENTS.
143 CANNON STREET, LONDON, E.C.4.

EDUCATION.
WESLEY COLLEGE.
BOARDING AND DAY SCHOOL FOR BOYS AND GIRLS.
LATEST UNIVERSITY DISTINCTIONS:—
First place at Littlego.
Second place at Littlego.
Mathematical Scholarship (First place).
Classical Scholarship (Second place).
Senior Exhibition.
Moderatorships.
Lloyd Exhibition (Mathematics).
William Roberts Prize (Classics).
Begley Studentship (Medical).
Dunbar Ingram Memorial Prize.
Several degrees in Arts and in Medicine, and Successes at Bank and other Examinations.
Illustrated Prospectus and full particulars from Rev. T. J. IRWIN, D.Litt., Principal.

ST. ANDREW'S COLLEGE,
ST. STEPHEN'S GREEN, NORTH,
DUBLIN.
COLLEGE RE-OPENS and New Term Commences on TUESDAY, 11th JANUARY (Boarders Return on 10th).
ENROLMENTS by correspondence. Interviews by appointment.
PROSPECTUS with List of Successes on application to the Headmaster,
A. S. M. IMRIE, M.A., B.Sc.

SANDFORD PARK SCHOOL
(BOARDING AND DAY SCHOOL),
RANELAGH, CO. DUBLIN.
The School is beautifully situated in its own grounds of 8½ acres, convenient to Donnybrook, Palmerston Park, and Lansdowne road trams. The Clonskeagh tram passes the gates, and Ranelagh Station is only five minutes' walk away.
Central Heating and Sanitation with all modern improvements. Electric Lighting throughout the premises. Highly qualified Staff.
Boys are prepared for University, Army, Navy, Public Schools, etc. Specially qualified Matron.
Special Commercial, Model Engineering and Woodwork Classes.
Football, Cricket, Swimming, Boxing, Tennis, Badminton.
SCHOOL WILL RE-OPEN TUESDAY, JANUARY 11th.
The Headmaster will interview parents in the mornings from 10-1.
For Prospectus apply to Headmaster,
G. S. B. MACK (ex-Sch., Sen. Mod.), B.A.

MERCER'S SCHOOL,
CASTLEKNOCK, CO. DUBLIN.

Motor Matters, Cycles, &c.

MOTOR CARS.

ANY make of Car supplied for cash or on instalments.—Woods', Westland Row. T

WE have a few Secondhand Cars, which are being offered at very tempting prices. See them.—Lincoln and Nelson, Ltd., 57 and 58 Lower Baggot street, Dublin. T

SUNBEAM AND ANSALDO CARS.
WHAT FINER GIFTS FOR CHRISTMAS? See the Distributor about it.
T. J. ROGERS,
42-5 South King street, Dublin. T

FIAT. TRIUMPH. PEUGEOT.
Authorised Agents:
ANDREW J. DOYLE, 51 Sth. King st. T

USED CARS FOR SALE.

AUSTIN 12 H.P. 1926 MODEL 4/5 SEATER £235
CITROEN 11 H.P. TWO SEATER, with Double Dicker £140
FIAT COUPE, with Double Dicker £150
PEUGEOT 7/12 TWO SEATER COUPE £ 85
ROVER 8 H.P. MODEL DE LUXE ... £ 50

Above Cars genuine bargains, with all the latest equipment. Full guarantee. Previous Owners bought "Fiat" Saloons.

ANDREW J. DOYLE, A.I.M.A.E.,
51 SOUTH KING STREET, DUBLIN.
'Phone 2721. 26 F

AUCTION SALE.

USED MOTOR CARS

Will be Held at
2 DAWSON STREET, DUBLIN,
On THURSDAY, JANUARY 6th, at 3.30 p.m.

Entry forms and particulars (stamped addressed envelope) from:—
G. CONNOLLY,
THE GARAGE, DAWSON LANE, DUBLIN.
'Phone 200, Extension 2. 28 F

A FEW Bargains—Rhode 1926 Saloon (new), Rhode 1926 Touring Car (small mileage), and 1924 Rhode Touring Car; special prices.—A. P. Hunt, 106-7 Middle Abbey street, Dublin. 22 X

DAIMLER Landaulette, in perfect condition; suit hire work. Bosh City Wheel Works, Ltd., Pearse street, Dublin. 16 T

DODGE 3 Seater, 1922, running order (but needs repair). Particulars W 264, this office. 29 F

LOST AND FOUND.

FOUND, Rathgar district, Gent's valuable Gloves; give description.—W 301, this office.

FOUND, Dundalk-Enniskillen train, 24th, Gold Ring. Apply S. Dawson, Ballyboy House, Co. Monaghan.

LOST on 15th, between Kingstown Station and King's bridge, Flat Black Pocket Wallet; still contained reader rewarded.—Patterson, Beresford street, Waterford.

LOST, Xmas night, Blue Waterproof Cape, neighbourhood Donnybrook; reward, 34 Elton road.

LOST, Sunday, 26th inst., on Temple road, Milltown, a Black Silk Purse, with Leopardstown Badge in it; reward.—Lonsdale, Temple road.

LOST, Spare Motor Wheel, in vicinity Lansdowne road, Sunday last; reward.—W 253, this office. 28 D

LOST, £5 Note, Thursday, 23rd, about Dun Laoghaire or Dalkey tram. Reward, 15 Crescent, Monkstown. 28 D

SITUATIONS VACANT.

THE HIGH COMMISSIONER FOR INDIA is prepared to receive applications for six appointments in the

BURMA FRONTIER SERVICE.

Candidates must be natural born British subjects, and of good character and sound physique. Their age, without exception on any ground, must not have been under 21 years or over 25 years on the 1st November, 1926. A good general education is essential, and a University degree would be regarded as an additional qualification. Only candidates who are prepared to serve for long periods in remote parts of Burma should apply.

Appointment on probation for two years in the first instance, with the prospect of permanent employment thereafter. Commencing pay Rs.400 per mensem, plus for officer a of non-Asiatic domicile, Overseas Pay, Rs.100 per mensem. Free passage to Burma. Strict medical examination.

Forms of application and further particulars may be obtained, upon request by postcard, from the Secretary to the High Commissioner for India, 42 Grosvenor Gardens, London, S.W.1. Last date for receipt of applications 19th January, 1927.

BRI CHUALANN URBAN DISTRICT COUNCIL.

QUANTITY SURVEYOR REQUIRED.

Bri Chualann Urban District Council require the services of a qualified Quantity Surveyor to prepare Bill of Quantities in connection with the Council's Scheme for the building of Workmen's Dwellings. Scheme will consist of 96 houses, to be built in blocks of not all houses being of the 4 roomed house type. Bill of Quantities required will be for one house only, with the necessary variations for end houses, road work to include drains, roads, or any works other than the construction of the house itself. Plans and Specification may be seen at the Office of the Engineer to the Council, Mr. E. V. M. Murphy, B.E., M.I.C.E.I., A.M.I.C.E., 27 Molesworth street, Dublin.

Applications, stating qualifications and fees required, to reach the undersigned not later than 7 p.m. on the 4th proximo.

Signed,
SEAN MacCATHMHAOIL,
Cleireach an Bhaile.

Arus an Bhaile, Bri Chualann,
28adh Nodlag, 1926.

ALL Round, All-Wave Circuit—Amateur Wireless Constructors should see the simply written article, with diagram, in the Wireless Page of the "Weekly Irish Times" to-day. Price twopence, at all newsagents. 26 F

CLERK Wanted for city Timber Office; young, energetic; state age, salary, etc.—W 296, this office. 29 F

CHARACTER from Handwriting.—Delineations are given free of charge in the "Weekly Irish Times." on sale to-day at all newsagents, price twopence. 26 F

LADY wants Useful Help in flat, Protestant; scope for reference.—B, Irish Times Branch Office, Kingstown.

MOTHER'S Help Wanted, strong country Girl, between (no school); reference P.P. and teacher; wages £12, commencing.—W 310, this office.

McBIRNEY and Co. require smart Assistants for Millinery Linen and Dress Departments. Apply at Aston's quay.

NORTH Circular road—Advertisements for this Paper are now received by Mr. Lonergan, Grocer, 1 Summerhill Cottages, Ye Olde Tol House, Phoenix Park Gate, North Circular road.

POULTRY and Dairy—Lady Helper required, Protestant.—Miss Blake, Crowhally, Castlemartyr, Cork.

RESPECTABLE, intelligent Boy Wanted for City Office; salary 10/- weekly.—W 309, this office. 26 D

REQUIRED, smart Boy, 16 years or over, well educated, well recommended, to train as Storekeeper in Motor Accessory Business; salary 10/- per week to start. Apply, giving copy character and school references, W 285, this office. 28 B

STAMP Business in Drapery, etc., from £1 upwards. Special attention to widows and beginners. Save living. Write for advice and list.—H. Levaile, Dept. G, 143 Homsdale, London, E.1.

TYPIST Shorthand Wanted, experienced, well up in figures; state age, where educated, salary expected. W 295, this office. 27 F

"THE Necklace in the Desert."—Read the opening instalments of a tale of intrigue and adventure in the "Weekly Irish Times" to-day. At all newsagents, price twopence. 26 F

THE Lens and its Function—The working of the camera is explained in simple terms for amateur photographers in the "Weekly Irish Times" to-day. Price twopence, at all newsagents. 26 F

TYPEWRITING AND COPYING SERVICES.

DUPLICATING and Facsimile Typewriting.—Take your work to the most Famous Firm for this work in the world. Quick, accurate, reasonable. All Languages; Illustrations, Sketches, Plans.—Roneo Agency, 8 Lower Abbey street, Dublin. Wires—Roneo 'Phone 1782. T

MONEY, PARTNERSHIPS, ETC.

LOANS granted to respectable applicants; terms moderate.—P. Tocher, 5 Fownes' street, Dublin.

PARTNERSHIP offered in Cattle Trade; an Investment of £500 to £1,000; highest references.—W 250, this office.

THE Commercial Union Loan and Discount Co., Ltd., grant Loans. Apply The Manager, 57 Middle Way street, Dublin. 24 T

UP TO £5,000 Advanced Privately on approved private personal security of borrower at an extremely low rate of interest; loan can be repaid by small instalments if wished. Call or write for particulars, 8, Fyffe's corner, 1 Garfield street, Belfast. T

HOTELS AND RESTAURANTS, OFFICIALS, SERVANTS, ETC.

COOKS.

POSITIONS VACANT.

*S.S. ASSISTANT Manageress Wanted for Private Hotel (city; good knowledge of cooking, willing to help round; copies of reference; host experience moderate salary.—W 272, this office. 26 F

S.S. Pr... 28 D

S.S. INTENCED Cook Wanted, also Maid for general work.—Apply, with reference, Broadway Cottage, 8 Lower O'Connell street. 27 O

*Callin...ENCED Cook required immediately. Apply, with references, stating wages, Proprietress, Prince of Wales Hotel, Athlone. 28 D

...ER Wanted, willing and active, city Hotel; must have previous experience of sunny house; also ...orie lier; reference to bear strict investigation. W 326, this office. 28 F

EMPLOYMENT WANTED.

..., first class, disengaged; thoroughly experienced all branches.—W 281, this office. 29 F

MEDICAL APPOINTMENTS.

COBH Business for Sale, in leading thoroughfare, ...city.—W 290, this office. 29 F

...NTED, assistant required, capable of taking ... Medical Hall, South. Address full particulars, in first instance, "Z 2923, Assistant," this office. 28 F

...dant, good experience, desires post.—... Times Branch Office, Kingstown. 28 C

BELFAST ...ICAL Assistant doing lectural seeks ...ition; eight years' experience.—W 287, this office. 28 D

...ist seeks position in Wholesale, ... in large city Firm; can be ...

READERS.

The Irish Times ... in Belfast at 9.15 ... not delivered within ... ADVERTS. ... times please communicate ... be found on the Branch Office, 139 Royal ... as well facilities ... ified adverts ...

MOTOR CARS CONTINUED.

DEFERRED Terms—Purchase your Car on easy terms. The General Industrial Guarantee Co., 14 Kildare street. 28 F

FOR Sale, Chevrolet 5 Seater Touring Car, excellent running order and condition; mileage only 5,600.—T. M. B., Westbourne, Temple Gardens, Dublin. 27 E

FOR Sale, Oakland Six, 1925, delivered March, 1924, 4-wheel brakes, perfect order; owner leaving closed car. Can be seen at Limerick or Ennis by arrangement. Address "E 2898 Car," this office. 22 X

MOTOR, for Sale, small 4 Seater; tax £9; first class order, very economical; cheap.—Gardiner Digby, 14 Haddington road. 28 F

GARAGE ACCOMMODATION AND REPAIRS.

MOTORS Overhauled, Broken Castings Welded, Crank Shafts Trued, Machining and Fitting carefully carried out by ex.-Manager, Tuesdal, Sligo. T

MOTOR Cars washed, polished, greased, and oiled in the country garages reasonable.—G. O. 1705, Irish Times Branch Office, Rathmines. 28 F

TO Let, Lock-up Garage, concrete floor, water supply; contain 3 motors; good entrance; North side.—W 265, this office.

MOTOR CYCLES.

A1—After the Show and before Stocktaking—Call and inspect our bargains. Full particulars of latest models can be had on inquiring at Wayte Bros., Ltd., Lemon street, off Grafton street. T

ADVANCES on Motor Bikes, Cars, Jewels—Gormley, Pawnbroker, Winetavern street (opposite Four Courts); new garage. T

NORTON, overhead valve, as new, 1924 Velocette, 31 James.—Henkil, Molesworth place. 27 E

LORRIES, VANS, MOTOR AND STEAM HAULAGE.

A E.C. Motor Lorry for Sale, 5 ton tipper; good condition.—W 288, this office. 28 D

COMMER Cars can now be obtained on the Hire Purchase System. Apply Collier, Main street, Bray, Co. Wicklow T

BODIES.

WANTED, 12 to 16 Seater 'Bus Body, suitable for Crossley. Particulars W 287, this office. 28 D

ACCESSORIES, TYRES, ETC.

A MOTOR or Motor Cycle Tyre at the price you want to pay. We have it.—Sinclair, 35 Westland Row, Dublin. 'Phone 62749. Telegrams: "Motoryre." 18 X

BICYCLES.

A1—ALL leading makes Pedal Cycles can be procured on deferred payments—viz., Sunbeam, Sparkbrook, Centaur, etc.—At Wayte Bros., Ltd., Lemon street, Dublin. T

REPRESENTATIVES WANTED.

WELL-KNOWN CONTINENTAL ENGINEERING FIRM, specialising in Boiler Plant, Turbines, Steam Engines, Compressors, Pumps, Refrigerating Plant, wishes to Appoint Industrial and Experienced

AGENTS FOR THE IRISH FREE STATE.

Write fully in the first instance, stating experience and past and present activities.

Address R.N.S. 2050, to
ALA-HAASENSTEIN AND VOLGER,
BERLIN, N.W. 6.

REPUTABLE Hamburg Exporter, intimately connected with Manufacturers, Merchants and Dealers, wish to establish business connection with Firm in Dublin, Tralee and Limerick, as Sole Buying Agents, on commission only. Thorough knowledge of Continental markets, bees buyers, up to date organisation, correspondence in English. They are specialists in supplier Department stores, Shipping department for the supply of Machinery and Technical Requisites, etc. Another section deals exclusively with the supply of Sugar in bulk. First class references given and solicited. Write in first instance to Box V 17, Gordon House, Barrington street, London, E.C.1. T

TRAVELLER Wanted, with own car, for Wholesale Clothing and Woollens, for Dublin and Midland Counties.—W 262, this office. 30 F

TUITIONS AND SCHOLARSHIPS.

ALL Professional and University Prelims., Ord. and Hons. Correspondence Success lists free.—McGUIRE'S COLLEGE, Gardiner's Row, Dublin

ALL Round, All-Wave Circuit—Amateur Wireless Constructors should see the simply written article, with diagram, in the Wireless Page of the "Weekly Irish Times" to-day. Price twopence, at all newsagents. 26 F

CHARACTER from Handwriting.—Delineations are given free of charge in the "Weekly Irish Times." On sale to-day at all newsagents, price twopence. 26 F

"THE Necklace in the Desert."—Read the opening instalments of a tale of intrigue and adventure in the "Weekly Irish Times" to-day. At all newsagents, price twopence. 26 F

THE Lens and its Function—The working of the camera is explained in simple terms for amateur photographers in the "Weekly Irish Times" to-day. Price twopence, at all newsagents. 26 F

A GENT FOR GOVERNESSES AND SCHOOLS.—Miss Bellingham Todd, 5 Grafton street, Dublin, receives Parents and Managers. 'Tel. No. 2258

GOVERNESSES AND TUTORS WANTED.

ASSISTANT Master Wanted to Teach English throughout School of 200 boys, Dublin; Elementary Latin an advantage; some experience and games essential. Address, stating salary expected, etc., "Z 2904, Master," this office. 28 D

GOVERNESS Housekeeper required; used to country; good disciplinarian; state age, salary; enclose references.—W 307, this office.

WANTED, a Registered Secondary Teacher for Boys' School in Dublin, to teach Junior Cert. Mathematics; Honours Man preferred. Address "Z 2917, Teacher," this office.

WANTED immediately, experienced Governess, R.C., three children; quiet district, County Kildare.—W 291, this office. 29 F

EMPLOYMENT WANTED.

APPEAL—Young ex-Officer (10th Royal Dublin Fusiliers) wants employment.—W 238, this office. 27 E

DRESSMAKING, own or lady's home, also Embroidery, Smocking, Chair Covers; recommended.—W 232, this office.

YOUNG Lady, good appearance, 4½ years experience, wishes to Hardware and Grocery. Address "Z 2911, Lady," this office.

YOUNG Man (22) desires to obtain a position of trust, or seeks a position in any capacity what-ever; willing worker, with knowledge of Engineering; good Draughtsman, having sound technical training; is well recommended.—W 305, this office. 29 F

YOUNG Woman, four years last place, wishes position Housekeeper, gentleman.—W 279, this office.

YOUNG Lady wishes to Board and Lodge with Mother's Help; experienced all duties. Address "Z 2927, Help," this office. 28 D

MALE SERVANTS WANTED.

GROOM Wanted, about 8 stone, ride well; comfortable position for suitable man; indoor; South Co. Dublin.—W 222, this office. 26 D

RESPECTABLE, clean Boy Wanted, serve milk, hours 8-5 state age.—W 324, this office.

MALE SERVANTS DISENGAGED.

YARDMAN (single) seeks situation; milking, etc.; recommended; state terms.—W 320, this office. 28 F

STEWARDS AND GARDENERS DISENGAGED.

HEAD Working Gardener seeks situation; married, R.C., age 40; life experience in all branches; 2 good discharges. Address "Z 2925, Gardener," this office. 28 D

PLAIN Gardener, General Man, desires situation; wife good cook; would go Indoor; no family.—W 266, this office.

WANTED, situation as Steward, Gardener, or Caretaker; married, I.C.—W 228, this office. 27 E

YOUNG Man, single, wishes Gardening work, few days per week; fully competent; reference and can be well recommended.—W 270, this office.

DOMESTICS WANTED.

EXPERIENCED Maid Wanted, indoor; saving house, Enclaud.; neat, understand superior work and cooking. Interview 1-2, 16 Temple Villas

EXPERIENCED House Parlourmaid Wanted, Limerick City; permanent; kept. £28 a year; many vacancies, Cooks, Parlourmaids, House Parlourmaids, General, Nurse.—Hawker's Agency, Limerick. 28 D

MRS. Woods, 16 Nassau street (late 12 South Anne street), requires all classes of well recommended Servants.

TEMPORARY Maid Wanted for Howth, middle of January.—W 252, this office. 28 F

WANTED, smart young Daily Girl; well recommended.—2 Brighton road, Rathgar.

WANTED, all classes good Servants, Cooks, House Parlourmaids.—Miss Malpeter's, 11 Sth. Anne st.

COOKS AND DAIRYMAIDS WANTED.

A COOK General Wanted, family two, Dublin; good wages.—W 204, this office. 27 C

COOK General Wanted, thoroughly trained; smart, competent; two in family; good wages if suitable; apply 44 Hollybrook road, Clontarf, between 7 and 9 o'clock.

COOK General Wanted early January; good wages, good outings. Apply, enclosing references, Mrs. Bacon, 26 Herbert place.

COOK, Wicklow—Cook General Wanted January 6th, country place; home parlourmaid kept; four in family; no dairy nor poultry work; send copies.—Miss Vernon, Holywood, Glenealy. 28 D

EXPERIENCED Cook-General for small household, near Chester; help given; £30. Apply immediately, Wilson, 23 Clarinda Park, West, Kingstown.

FIRST Class Single-handed Cook or Cook General Wanted, early January, Merrion square.—453, Irish Times Branch Office, Baggot street Bridge.

FRIENDS or Sisters (C.I. preferred, but not essential) required as Cook General, and Nursemaid, small business house, Co. Wexford; all duties; entire charge; £19 and £16, rising. Address "Z 2921, Cook," this office.

GOOD Cook Wanted; between-maid kept; small dairy. Address, stating pay, wages, and send copy reference, "Z 2905," Cook this office. 24 D

NOTICE

IN addressing envelopes covering replies to advertisers in this paper great care should be taken to include the exact word, when same is given, after the Office Number, thus:—"Z 300, Housemaid," should be carefully written upon the envelope.

WANTED, Cook (General); good wages if suitable; two in family, children; nurse kept. Apply Mrs. Gleeson, Carnelly, Chorcastle, Co. Clare. 21

YOUNG Cook General, country Girl, Wanted at once. Send copies stating pay and wages, Mrs. Shackleton, Cancelbrook, Lucan, Co. Dublin. 27 E

WANTED, experienced country Girl as Cook General; two in family; kept; laundry done at home. Apply, by letter, Mrs. Byrn, Santry Rectory, Co. Dublin.

WANTED, respectable, active Woman as Cook, high class guest house; must be a good cook, reliable and trustworthy.—W 269, this office.

WANTED, 4th January, Cook General, Write or call after 5 o'clock, Mrs. T. Martin, St. Brendan's, Sandymount avenue, Ballsbridge.

WANTED immediately for England, Cook General, young, L.C., small family.—W 312, this office.

WANTED, Cook General; four late maid between two ladies; three in family; kept; small washing; £22, £30; interview necessary.—Bunnow, Burr...

DOMESTICS CONTINUED. GENERALS WANTED.

EXPERIENCED young General Wanted immediately for Rosslare district; two in family; nurse kept; must have first class discharges; send copies, state wages expected.—W 264, this office.

GENERAL Wanted at once; must be good cook. Apply 31 Upper Baggot street. 27 E

GENERAL Wanted, young; experienced cook. Call for interview, 6 o'clock to 51 Cadler road, Baneligh. 27 E

GENERAL Wanted for Bray; two in family; country girl preferred.—Percy Lodge, Bray.

STRONG young General; must cook; family three. Apply 29 Lower Baggot street.

WANTED, experienced General for quiet, comfortable place; two in family; small washing, plain cooking; long papers and references; good wages to suitable person. Call to 72 Stephen's Green, between 7 and 8 To-morrow evening.

WANTED, strong young Girl as General; fond of children; send copies of references; state wages. Address "Z 2915, General," this office.

WANTED, General Servant; good worker, well recommended; small family. Apply 13 Waterloo place, Dublin.

WANTED, young General, some washing; help given; good outing; £20, £22.—9 Upper Garville avenue.

WANTED, clean young General, all duties, family four, Call after six or write, 4 Templemore avenue, Rathgar.

WANTED, young General; some washing; no cooking; wages £16-£18; Blackrock district.—W 306, this office.

WANTED, young, reliable General; must be good plain cook and well recommended; three in family. W 313, this office.

WANTED, young General, indoor; assist with two children, plain cooking, housework; help given; honest, trustworthy; send copies testimonials; wages £18-£20.—W 260, this office.

WANTED, General, small family; wages £30. Call to-day, 24 Main street, Blackrock.

WANTED, for Gent's residence, 9 to 7; 10/- weekly.—E O 1707, Irish Times Branch Office, Rathmines.

WANTED, strong General, early riser; no washing or scrubbing.—Gratulane, Frankfort avenue, Rathgar.

YOUNG General, plain cooking; fond of children; indoor. Apply to Selection Bureau, Molesworth place.

HOUSE AND PARLOURMAIDS WANTED.

A HOUSE Parlourmaid Wanted, family two, Dublin. Apply W 305, this office.

A HOUSE Parlourmaid Wanted, family two, Dublin.—W 305, this office.

HOUSE Parlourmaid Wanted; must sew very well; one would take girl to train; good appearance. Address with copy reference, stating age and height, "Z 2906, House Parlourmaid," this office. 24 D

HOUSEMAID Wanted at once; General or Between-maid would suit; must have good references.—W 268, this office.

PARLOURMAID, Protestant, Wanted on job; must valet gentleman; two family; good wages to suitable person.—Mrs. Harding, Bruree Lodge, Bruree. 25 D

WANTED immediately, House Parlourmaid for convenient house, near station and places of worship; cook kept; three in family, except in holidays; state wages required, age, and religion.—Mrs. Wallis, Inniskean, Greystones, Co. Wicklow. 29 D

WANTED, 4th January, House Parlourmaid, White apron and cap after 6 o'clock.—Mrs. Lyons, 45 St. Brendan's, Sandymount avenue, Ballsbridge.

YOUNG, willing Housemaid or Parlourmaid Wanted immediately, Merrion square.—453, Irish Times Branch Office, Baggot street Bridge.

NURSES WANTED.

A GENT for NURSES, MAIDS and ATTENDANTS. Miss Bellingham Todd, 5 Grafton street, Dublin. Advises Parents and Managers. 'Tel. No. 2258

SUPERIOR, trustworthy Girl Wanted to take two children, 2 and 8, out daily; must be highly recommended. Enclose copies, state wages.—W 286, this office. 28 F

WANTED, for Pembroke district, Gentlewoman, I.C., age between 25 and 35, as Nurse to one girl, 6; must be very good tempered, fond of children, and pleasant in the house; a good needlewoman and one who would do her own nurseries preferred; salary £40; must be well recommended; send copies testimonials.—W 299, this office. Interview, Baggot street Bridge. 27 D

WANTED, capable Nurse Housemaid (I.C.), country factory, Meath; two boys, 4 and 14 years; some washing; state age, experience and wages.—Address "Z 2913, Nurse," this office.

WANTED for Stillorgan, experienced, bright young Nurse, R.C.; wages £40; good laundress; first baby, 9 months; four maids kept. Write, or call morning 10-12, evening after 6, Mrs. Byrne, Ardlui, Newtownpark avenue, Blackrock (3rds from D'Olier street).

DOMESTICS DISENGAGED.

GOOD Cooks, Generals, House Parlds, Housemaids, Housekeepers.—Miss Malpeter's, 11 S. Anne street.

WANTED, Daily or Weekly Work. Apply 21 Holles street.

SERVANTS REGISTERY.
HOURS: { 10 a.m. to 4 p.m. for Servants. 11 a.m. to 4 p.m. for Ladies. Saturdays, 11 a.m. to 1 p.m.
51 WESTMORELAND STREET, DUBLIN.

COOKS AND DAIRYMAIDS DISENGAGED.

COOK General, nice plain cook, seeks post with nice family (small); excellent pastry, Protestant.—W 308, Rathgar preferred. Address "Z 2916, Cook General," this office.

COOK, General, or General, small family, suburbs; good papers.—W 250, this office.

COOK and Housemaid Sisters; disengaged owing to death (3 years' reference; highly recommended); Dublin only.—Downey, Parkgrove, Ballyragget, Kilkenny.

COOK and House Parlourmaid (sister); long papers; highly recommended; Dublin or suburbs. Address "Z 2823, Cook," this office.

EXPERIENCED Cook and House Parlourmaid, together Dublin £20 £30; good laundresses.—W 229, this office.

GOOD Cook or Cook Housekeeper, where maid kept; recommended.—W 242, this office.

GOOD Cook (Protestant); small family; no washing. W 275, this office. 28 D

GOOD Cook (Protestant); small family; butter, bread and cakes; country.—W 245, this office.

YOUNG Cook General, small family; good reference.—W 248, this office.

YOUNG Cook General, disengaged early in January. Apply, letter only, Annie Garland, 15 Aliesbury road, Dublin.

GENERALS DISENGAGED.

EXPERIENCED General, plain cooking, small washing; city, suburbs.—W 248, this office.

EXPERIENCED General, good cook, small family; one would take girl to train; good papers.—W 246, this office.

GENERAL, two places, housemaid kept; plain cook; good papers.—W 254, this office.

GENERAL, plain cooking, small family; suburbs preferred; highly recommended.—W 244, this office.

GENERAL, plain cooking, small washing; North side; highly recommended.—W 226, this office. 27 E

WANTED, Cook General; three late maid between two ladies; three in family; kept; small washing; £22, £30; interview necessary.—Bunnow, Burr...

DOMESTICS CONTINUED. HOUSE AND PARLOURMAIDS DISENGAGED.

LADY recommends respectable Girl, age 16, Housemaid or Parlourmaid. Reply Mrs. Bennett, Ballyfield, Kilkenny. 28 D

YOUNG House Parlourmaid, disengaged, seeks situation; husband highly recommended.—W 292, this office.

YOUNG Housemaid seeks situation, small family, city; Dublin preferred.—W 241, this office. 27 E

NURSES DISENGAGED.

YOUNG Girl, disengaged 14th January, mind baby, light housework.—444, Irish Times Branch Office, Rathgar. 29 F

SPECIFIC ARTICLES.

BREAD and Bacon Slicers for small Traders, etc., from £3 0s. 0d.—Booth Bros., Stephen street, Dublin.

BABY Pram, for two, oven wheels; perfect order; £30.—7 Anglesea street. 29 F

CASH Register (National), nearly new. Particulars W 257, this office.

FOR Sale, a Book: "The Old Curiosity Shop," by Charles Dickens. Apply W 261, this office.

SACKS, Waterproof Covers, Rick Covers, on best terms.—M. Coleman, 23 Chancery street, Dublin. T

WIRELESS, BROADCASTING, ETC.

ANY Wireless Set or Parts, Valve Sets, on easy payments.—Hogan for Wireless, the one and only. Address, The Radio House, 56 Henry street, Dublin. T

SPECIFIC ARTICLES WANTED.

ANTIQUE Silver Cups, Candlesticks, Salvers, Sugar Bowls, etc.; also Diamond Ornaments, Precious Stones and Old Gold; highest prices given.—West and Son, Grafton House, Grafton street.

FEATHER BEDS WANTED.
Highest prices given.
Will send to examine in city.—IRISH FEATHER CO., LTD., TARA ST., Dublin. IRISH FIRM. 'Phone 661. T

MACHINERY.

RAILS for Sale, suitable for Girders, Uprights for Hay Sheds, etc.; cut to lengths; Bed Angles for Fencing; also Field Gates and Posts complete.—McGowan Bros., Store street, Dublin. F

TIMBER.

BEST Beech Logs, split small to suit spectable, 55/- delivered; satisfaction guaranteed. Send orders, J. Traynor, Delgany. 28 F

OPTICIANS.

PATRICK Cahill, Optician to His Holiness Pope Pius XI., 13 Westland row; over 100 years established; high class work; moderate price. 16 X

SPORTS AND PASTIMES.

GARNETT for Guns (Webley and Scott, B.S.A., Parkes, etc.); Cartridges, all brands; everything for the shooter; lists free.—Garnett, Crampton Court, Dublin. 78 18

GALLNETT for Fishing Rods, Flies, Reels and Tackle; lists free.—Garnett, Crampton Court, Dublin. 78 18

GARNETT buys Secondhand Guns and Rods.—Garnett, Crampton Court, Dublin. 79 19

GUNS—Webley and Scotts and all other makes, New and Secondhand; large stock; Cartridges, all brands; Gun Accessories; catalogues free.—L. Keegan, Gunmaker, Jane quay, Dublin. 12 29

GUN Repairs, every description, executed by skilled gunsmiths; largest and best equipped workshops in Ireland.—Keegan, Gunmaker, Jane quay, Dublin. 12 29

RABBIT Nets, Hare and Plover Nets, Snaring Wire, Rat Snares, Ferret Muzzles, Bells, Bags, Rabbit, Otter and Lure Traps; lists free.—Keegan, Gunmaker, Jane quay, Dublin. 12 29

YACHTS, BOATS, ETC.

WANTED, Motor or Sailing Boat, 20 to 35 feet; must be cheap.—W 277, this office. 28 F

GARDEN, FARM, BEES, ETC.

Unsatisfactory dealing by any Advertiser in this column should be immediately reported to the Manager of the "Irish Times."
27/11/'26.

ALL Garden Lovers should have Drummond's, 1927 Garden Seed Catalogue, embracing everything for the season. Special list of Manures, Insecticides and Tools. Catalogue sent free on application.—W. Drummond and Sons, Ltd., Dawson street, Dublin.

APPLE Trees—Three year bush, in leading varieties, 2/- each, 20/- per dozen; also extra strong Blamire's seedling, 2/6 each, 25/- per dozen; packing free, f.o.r. Sligo; carriage paid on all orders £5 and upwards.—Manager, Lissadell, Sligo.

LOGANBERRIES, large plants, 4d. each, 3/- per dozen.—E O 1704, Irish Times Branch Office, Rathmines.

MANURE Wanted; state price, quality and where same.—W 231, this office. 28 D

PEAT, standby rooted, 10/-, 30/-, 100/- 1000 per ton.—Penaluk, Nurseries, Greystones, Co. Wicklow.

PERGOLA Poles, all sizes, freshly cut.—Arthur Jones, Nos. 11 South King street. 28 F

ROSES, twelve good, Bush, for 14/-, carriage paid.—Manager, Lissadell, Sligo. T

POULTRY, CAGE BIRDS, DAIRY.

Unsatisfactory dealing by any Advertiser in this column should be immediately reported to the Manager of the "Irish Times."
27/11/'26.

BROODY Hens, R.I.B., also Incubator for Sale, at Glenasvage, Blackrock.

EGGS, 1st buttered (2/-), delivered Dublin Tram-line, Dr. Andrew's Blackiun House, Greystones.

EGGS Sale, clucking Hen, White Wyandotte; 15/6.—Rectory, Santry, Co. Dublin.

INCUBATORS, Foster Mothers, Hoovers—Agents for all leading makes, including the popular "Gleum." Comprehensive range of Poultry Appliances, Coops, Meal Mixers and Bone, Poultry Appliance Specialists, Pearse street, Dublin. 8 20

KEATS, booking Chicky; Fresh Eggs, hundreds delivered daily; Cockerels, Indian Games, Blenders, Minorcas, Silver Black and White Leghorns, Anconas, Ducks; Runners, Khaki Campbell, Aylesbury. 28 F

TYNAN Poultry Farm—Light Sussex—Setting Eggs for Sale from January 1st, from carefully selected pens, 10/-, carriage paid; Light Sussex Cockerels and Khaki Campbell Drakes, early 1926 hatched, a few for disposal, best strains, 10/6 each carriage forward; for quick sale.—Strong, Tynan, Co. Armagh. 24 D

6 Mrs. Pirbright, Knocknore, Kilbanane, Enniscorthy, Co. Wexford. 23 C

CATTLE, LIVE STOCK.

PORK SEASON.

Pigs under 8st.	120/-	per cwt. dead weight
" 8st. to 10st.	102/-	" "
" 10st. to 12st.	94/-	" "
" 12st. to 14st.	88/-	" "
" 14st. to 16st.	82/-	" "
" 16st. to 18st.	78/-	" "
Sows	68/-	" "

Only Pigs alive taken.
Pigs will be cut 4- per cwt.
The above prices may be varied without notice.
DONNELLY, LTD., CORK STREET, DUBLIN

A PAIR lovely Little Kerry Dexter Springers (shortly due) for Sale, £30.—Gardiner, Airfield, Stillorgan road, Donnybrook. 28 F

DEXTER Cow for Sale, reasonable; good milker; calve soon. Apply J. Buckley, Delgany. 28 F

JERSEY Heifer Calves—One, three months, sixth guineas; one, week old, six guineas; very handsome.—Blackrock House, Blackrock.

KERRY Cow for Sale, due calve 30th; another due 15th January, both good milkers; also other Cows, Heifers, and Calves; two Black Polly Bulls.—Quarterland, Coolevan, Clondalkin. 29 F

PIGS—30 extra good Sligos.—Blackrock House, Blackrock.

6 PEDIGREE large White Sows, 5½ months old; 5½ guineas each.—Murray, Moestown, Co. Longford.

DOGS.

BEAUTIFULLY marked young Wire Fox Terrier (Male), sire Baron Benedict; good ratter and watch; house trained; pure bred (Male Collie), reasonable.—"Distertville," Avondale road, Phibsboro'.

BLACK Cocker Pups, dam Rosheen Dhu, 1st prize winner.—5 Monkstown road, Rosmeen. 28 D

NOTICE

IN addressing envelopes covering replies to advertisers in this paper great care should be taken to include the exact word, when same is given, after the Office Number, thus:—"Z 300, Housemaid," should be carefully written upon the envelope.

POINTER Dog and Bitch, six months old, £3 10/- each; approval. Address "Z 2903, Dog," this office. 6 24

THE "Irish Field" is the official organ of the Irish Kennel Club, and publishes full lists of Registrations and exclusive reports. Interesting news and best reports of Shows. On sale at all newsagents. Subscription terms—Yearly 13/-, half-yearly 6/6 post free. Head Office—11 D'Olier street, Dublin. T

BUSINESS, BUSINESS PREMISES, LANDS, ETC.

SALE AND WANTED.

AGENT wants small Office, first or second floor.—W 207, this office.

ADJOINING Merrion square—Hotel, Going Concern; 10 rooms; perfect order; Goodwill, Furniture, including Piano, £1,600.—Arthur Jones, 20, Greystones.

FOR Sale, as Going Concern, established Photographic Business, best part Grafton street, fully equipped and Furnished; long lease.—W 298, this office. 29 F

HIGH class Grocery, Wine, and Tobacco Business for Sale, popular seaside resort, 8 miles from Dublin; excellent opportunity for energetic man; only principals dealt with.—W 251, this office. 29 F

MODERN Shop for Sale, immediate possession, doing a high class Grocery Business in a select and populous suburb; five rooms over, with separate halldoor entrance; stock may be taken by agreement.—J. J. Daly, 9 Iona Drive.

OFFICES, Showrooms, 6 rooms, lease, £60 per annum, free, power; sub-let; best central position; gas, water, electric; lease leaving city; small fine Billiard, etc., Table for £30.—This office.

OFFICE to Let, lightstone, new house, electricity, gas, and telephone; large stock Carriage, all brands; Gun Accessories; catalogues free.—L. Keegan, Gunmaker, Jane quay, Dublin. 12 29

GUN Repairs, every description, executed by skilled gunsmiths; largest and best equipped workshops in Ireland.—Keegan, Gunmaker, Jane quay, Dublin. 12 29

RABBIT Nets, Hare and Plover Nets, Snaring Wire, Rat Snares, Ferret Muzzles, Bells, Bags, Rabbit, Otter and Lure Traps; lists free.—Keegan, Gunmaker, Jane quay, Dublin. 12 29

TO Let, Shop, in principal thoroughfare, with large store and rear entrance; long lease; fittings and stock at valuation.—W 293, this office. 28 F

TO Let, 38 Dame street, two ground floor Offices (adjoining), furnished with counter, desks, and fireproof safes, etc.

STABLING AND GRAZING.

GRAZING of 70 Acres or more, in four or five divisions, fattening land. Apply Mark M'Cormick, Summerhill, Meath. 21 X

HOUSES AND LANDS FOR SALE.

A BANDON House—Hustins and apply to Garvey and Good, who will supply your wants. Expert advice given free to persons wishing to buy or sell. Register kept of Houses and Residences, large and small, in all districts in and around city. Call or write to Garvey and Good, Surveyors, Valuers, Auctioneers and House Agents, 21 Lincoln place, Dublin. T

ALBERT MacArthur is ... "The Houseduster," 52 O'Connell street. T

AT Drumcondra—Modern non basement Residence, 8 apartments, bathroom, electric light, large garden, room for garage; £900.—North and Co., Grafton street. 26 D

AT Clonliffe road—Non basement House, 7 apartments, bathroom, electric light; £875.—North and Co., Grafton street. 26 D

AT St. Lawrence road—Modern House, 8 apartments, bathroom, room for garage; £1,000.—North and Co., Grafton street. 26 D

AT Scalkworth road—Detached Resid

G.N.R

BALDOYLE RACES

(NEW YEAR'S DAY MEETING).

SATURDAY, JAN. 1, 1927

FIRST RACE, 1.15 P.M.

CHEAP RETURN TICKETS DUBLIN TO SUTTON:

3rd CLASS, 9/- 1st & 2nd CLASS, 1/6

Trains—Amiens St. to Sutton at 10.45, 11.40 a.m., 12 noon, 12.15, 12.30, 12.45, and 1.0 p.m.

Return Specials will leave Sutton immediately after the Races. Reduced Car Fares Sutton Station to Racecourse.

J. B. STEPHENS, General Manager.

HOUSES AND LANDS CONTD. FROM PAGE 2.

£800, AT Cowper Gardens, Rathmines—New 3 bedrooms, maid's room, bathroom, linen press, kitchen, scullery, pantry; electric light; garden front and rear room for garage; lease 999 years, ground rent £7; rates remission.—W., Pickering and Son, 3 Ormond Rathmines. 12 15

£1,800—DETACHED, double fronted, new brick ment, standing on 1 acre; 3 bedrooms, three reception, maid's room, kitchen, scullery, pantry, two lavatories, bathroom, three garages; rates remi- ground rent £15; lease 999 years.—Rosemarie, Apply Bailey "Woodleigh," Upper Hollybank avenue, Sandford road. 12 15

HOUSES TO LET.

COTTAGE, 2 rooms; rent 8/- weekly; suit old couple, no children; 3 miles from city; near Swa. W 254, this office.

HOUSE, Furnished, to Let; six apartments; £8 10/- monthly; Rathmines; Protestants; re- ference. Address "Z 2914, House," this office.

HOUSES WANTED.

A HOUSE and large Yard Wanted to Rent; or large Yard might suit; central.—W 271, this office. 29 F

WANTED to Rent, up to date Unfurnished Dwell- ing House, Dublin or suburbs; garage; please give all particulars.—W 305, this office. 29 F

APARTMENTS TO LET.

DUBLIN AND DISTRICT.

APARTMENTS Agency—Lists on application; Flats, Board Residence, Furnished Apartments.—Miss White, 25 Nassau street. 7

AT Auburn, Herbert street—Select Board Residence; visitors or permanent. 8 23

AN Unfurnished Drawingroom Flat, 3 rooms, large kitchen, bath, geyser, garden; £75; Lower Bag- got street.—W 319, this office. 29 F

A FLAT, 4 rooms, water and gas. Particulars 2 Lower Pembroke street, 9 to 6. 29 F

AT 55 Upper Leeson street—Double and Single Rooms; strain passes door. 29 F

AT 13 Mountjoy square—Small Flat and Kitchenette to Let.

AT 54 Marlborough road, Donnybrook—Two nice Rooms to be Let.

AT 2 St Alphonsus road, Drumcondra—Rooms, board optional; visitors or permanent. 28 D

BEDROOM, use gas cooker, suit one or two busi- ness ladies; North.—W 276, this office.

COMFORTABLE Apartments, near Government Build. ings—Very large Bedroom and sitting-room, electric light, 'phone, breakfast, tea and supper one guinea per week; full board most moderate; suit gentlemen.—W 323, this office. 28 F

DUBLIN Service Flats, 28 Upper Pembroke street. Telephone 61666.—Luxurious Bed-Sittingrooms, Bath-Dressingrooms; excellent cuisine. 28 F

FLAT, Furnished (one bedroom), select, gas, bath, electric, vacant.—13 Sandford terrace, Ranelagh.

HALL, Sittingroom, Bedroom, use bath, telephone stove, electric; cooking, attendance.—33 Pembroke road. 28 F

NOTICE

IN addressing envelopes covering replies to advertisers in this paper great care should be taken to put the exact words and figures as given, after the Office Number, thus:—"Z 20, Housemaid" should be care- fully written upon the envelope.

LADY, having well Furnished House (larger than she requires), would Let Part, or take one or two Paying Guests; Pembroke district.—W 275, this office.

PAYING Guest received, South Dublin; golf, bridge, garage. Address "Z 2913, Guest," this office. 26 F

SMALL Furnished Flat, (North side) would suit two business ladies or elderly couple (no children). W 295, this office. 28

SELECT Accommodation for business Ladies and Gentlemen at 67 Lower Leeson street. 28 F

SELF contained Furnished Flat, sittingroom, bedroom, kitchenette; 25/- weekly.—83 Lower Mount street.

TWO People will Let Furnished Flat; £1 per week. W 260, this office. 29 F

TWO Furnished Rooms to Let, Crumlin road; all conveniences; moderate.—W 285, this office. 29

UNFURNISHED Flat, self contained, Pembroke road; every convenience, modern improvements. Par- ticulars 48.

UNFURNISHED, or partially, Room (back) lady, or store furniture. After 3, 37 Frankfort avenue.

WATERLOO, 100 road—Lady can take Lady's young friend, or comfortable Bed Sittingroom; good references essential.—431, Irish Times Branch Office, Baggot street Bridge. 28 F

10 FITZWILLIAM square—Comfortable Bed Sitting rooms, partial board, late dinner; moderate terms. 28 D

APARTMENTS WANTED

A LADY recovering from illness requires comfortable Apartments, nice family (Protestants), some attend- ance; Rathmines, Ranelagh districts. R O 1703, Irish Times Branch Office, Rathmines.

BUSINESS Man wants Bed Sittingroom, South side, partial board; state terms.—W 237, this office. 27 E

BEDROOM and Sittingroom, or small Furnished Flat, attendance required by two gentlemen, South side.— W 315, this office.

BOARD Residence required by lady (L.), £2 weekly; Rathar, Rathmines; references.—R O 1702, Irish Times Branch Office, Rathmines. 28 D

FURNISHED Apartments required North or South side, with or without board; two children six and eight years respectively. Address "Z 2902, Apart- ments," this office. 23 C

FURNISHED Flat, Wanted immediately, private house, no other lodgers; good locality, not far from R.C. church; two Ladies.—W 302, this office. 28

FURNISHED Flat Wanted; convenient O'Connell street; careful tenants; references.—W 304, this office.

WANTED two Unfurnished Rooms, back and front; gas cooker; 12/- to 16/-; South side; Protestants.— W 187, this office. 24 F

WANTED, self contained Service Flat, Pembroke district.—W 258, this office. 28 D

WANTED, self contained Flat of four Rooms, vicinity Fitzwilliam square.—W 282, this office. 28 F

WANTED, between Dublin and Kingstown, well Furnished Sittingroom and large Bedroom, suit- able for two adults and child; good cooking and attendance; state lowest terms.—M 600, Irish Times Branch Office, Kingstown. 28 D

WANTED, Sittingroom, two Bedrooms, cooking, ri- tendance; quiet house, no other lodgers, detached preferred; Dublin or near; half mile from sea, at least.—450, Irish Times Branch Office, Baggot street Bridge.

WANTED after Xmas, Bedroom and Full Board, with use of sittingroom, in vicinity of College of Surgeons; 35/- weekly. Address "Z 2896, Apart- ments," this office.

SEASIDE AND COUNTRY.

HOUSES TO LET AND WANTED.

BRAY—Advertisements for "Irish Times" will be received by Miss McCann, 96 Main street, Bray. X

GENTLEMAN, with small family, desires to Rent House (Unfurnished), with land, in country near town; or would Share with another.—W 265, this office.

LET, Unfurnished, sea front, Kingstown, large House, six bedrooms, garden.—Meagher, Auctioneer, Sandy- cove. 28 F

TO Let, January-April, Furnished Bungalow, Howth Hill; five rooms, bath, hot; £4 per month.— W 274, this office. 28 D

APARTMENTS TO LET AND WANTED.

LADY wants Rooms, Howth locality; Baily preferred; preferably Unfurnished.—W 252, this office. 29 C

ST. Kilda, Crosthwaite Park, W., Kingstown—Select Apartments, board optional; moderate; permanency preferred. 28 F

MISCELLANEOUS.

AT Sharpley's, Baby Linen Specialists—Ladies invited to write for Catalogue Baby Linen, Accouchement, Nursery Requisites.—Nassau street, Lower Camden street.

AUSTIN Kane's new Permanent Hair Tinting, guaran- teed harmless; Ladies' Hair made up in the new Singalese, Ladies' Hair Shingled in the latest style; Wiz and Scalp Master—21 Wicklow street. 'Phone 7098. 27 T

AT Lancaster and every Thurles Fair—Dry fed Beef, H Brand; no drinkers.—Steward, Lancaster.

ALL Round, All-Wave Circuit—Amateur Wireless Constructors should see the simply written article, with diagram, in the Wireless Page of the "Weekly Irish Times" to-day. Price twopence, or all newsa- cents.

CHARACTER from Handwriting.—Delineations sent from free of charge in Ed. "Weekly Irish Times," on sale to-day at all newsagents, price twopence. 26 F

GILLETTE Pattern Radium Blades, 10 for 1/6.— Blake's Medical Stores, 30 Powers's Quay, off Dame street. 13 21

GLOVES—Ladies' Gentlemen's Fur, Beads, Leather, Made, Repaired; also Fur Coats and Furs Dyed or Remodelled.—Susan Hawker, Glover, Dressmaker, 13 Upper Ormond street (side door).

GRATEFUL thanks to Sacred Heart, Blessed Virgin, St. Little Flower, for recovery from serious operation; publication promised, but long delayed. Also thanks to Holy Family for intentions granted.

IN addressing envelopes covering replies to advertisers in this paper great care should be taken to put the exact words, figures and letters as given, after the Office Number, thus:—"Z 20, Housemaid," should be care- fully written upon the envelope.

KINGSOIL, formerly Sunbeam is a natural Cleanser and Polisher, produced in Ireland from Irish Material. It is a little bit of Ireland in a tin. Ask your Grocer for it to-day, and do not buy foreign Material when your own country produces a superior article at a cheaper price. Made by Industrial Minerals of Ireland, Ltd., Castleknock. 13

MATRIMONY—Farmer, Widower, 40, Protestant, with farm, well stocked, wishes to Correspond with Widow or Spinster of means; photos exchanged if necessary; strictly confidential; view to advice. Ad- dress "Z 2912, Matrimony," this office. 26 D

THE Necklace in the Desert"—Read the opening instalments of a tale of intrigue and adventure in the "Weekly Irish Times" to-day. At all news- agents price twopence. 28 F

THE Lens and its Function—The working of the lens is explained in simple terms for amateur photographers in the "Weekly Irish Times" to-day, price twopence at all newsagents. 26 F

WILLIAMS and Son, Naturalists and Furriers, 3 Dame street, Dublin. Price Lists and Mounted Heads Road, Horns and Hoofs Mounted as Trophies. 15 X

MISCELLANEOUS CONTD. FROM PAGE 2.

A LADY, 4 rooms, water and gas. Particulars 2 Lower Pembroke street, 9 to 6. 29 F

A PARTMENTS Agency—Lists on application; Flats, Board Residence, Furnished Apartments.—Miss White, 25 Nassau street. 7

A T Auburn, Herbert street—Select Board Residence; visitors or permanent. 8 23

AN Unfurnished Drawingroom Flat, 3 rooms, large kitchen, bath, geyser, garden; £75; Lower Bag- got street.—W 319, this office. 29 F

A FLAT, 4 rooms, water and gas. Particulars 2 Lower Pembroke street, 9 to 6. 29 F

A T 55 Upper Leeson street—Double and Single Rooms; strain passes door. 29 F

A T 13 Mountjoy square—Small Flat and Kitchenette to Let.

A T 54 Marlborough road, Donnybrook—Two nice Rooms to be Let.

A T 2 St Alphonsus road, Drumcondra—Rooms, board optional; visitors or permanent. 28 D

B EDROOM, use gas cooker; suit one or two busi- ness ladies; North.—W 276, this office.

C OMFORTABLE Apartments, near Government Build. ings—Very large Bedroom and sitting-room, electric light, 'phone, breakfast, tea and supper one guinea per week; full board most moderate; suit gentlemen.— W 323, this office. 28 F

D UBLIN Service Flats, 28 Upper Pembroke street. Telephone 61666.—Luxurious Bed-Sittingrooms, Bath-Dressingrooms; excellent cuisine. 28 F

F LAT, Furnished (one bedroom), select, gas, bath, electric, vacant.—13 Sandford terrace, Ranelagh.

H ALL, Sittingroom, Bedroom, use bath, telephone stove, electric; cooking, attendance.—33 Pembroke road. 28 F

N OTICE

IN addressing envelopes covering replies to advertisers in this paper great care should be taken to put the exact words, figures and letters as given, after the Office Number, thus:—"Z 20, Housemaid," should be care- fully written upon the envelope.

L ADY, having well Furnished House (larger than she requires), would Let Part, or take one or two Paying Guests; Pembroke district.—W 275, this office.

P AYING Guest received, South Dublin; golf, bridge, garage. Address "Z 2913, Guest," this office. 26 F

S MALL Furnished Flat, (North side) would suit two business ladies or elderly couple (no children). W 295, this office. 28

S ELECT Accommodation for business Ladies and Gentlemen at 67 Lower Leeson street. 28 F

S ELF contained Furnished Flat, sittingroom, bedroom, kitchenette; 25/- weekly.—83 Lower Mount street.

T WO People will Let Furnished Flat; £1 per week. W 260, this office. 29 F

T WO Furnished Rooms to Let, Crumlin road; all conveniences; moderate.—W 285, this office. 29

U NFURNISHED Flat, self contained, Pembroke road; every convenience, modern improvements. Par- ticulars 48.

U NFURNISHED, or partially, Room (back) lady, or store furniture. After 3, 37 Frankfort avenue.

W ATERLOO, 100 road—Lady can take Lady's young friend, or comfortable Bed Sittingroom; good references essential.—431, Irish Times Branch Office, Baggot street Bridge. 28 F

10 FITZWILLIAM square—Comfortable Bed Sitting rooms, partial board, late dinner; moderate terms. 28 D

A PARTMENTS WANTED

A LADY recovering from illness requires comfortable Apartments, nice family (Protestants), some attend- ance; Rathmines, Ranelagh districts. R O 1703, Irish Times Branch Office, Rathmines.

B USINESS Man wants Bed Sittingroom, South side, partial board; state terms.—W 237, this office. 27 E

B EDROOM and Sittingroom, or small Furnished Flat, attendance required by two gentlemen, South side.— W 315, this office.

B OARD Residence required by lady (L.), £2 weekly; Rathar, Rathmines; references.—R O 1702, Irish Times Branch Office, Rathmines. 28 D

F URNISHED Apartments required North or South side, with or without board; two children six and eight years respectively. Address "Z 2902, Apart- ments," this office. 23 C

F URNISHED Flat, Wanted immediately, private house, no other lodgers; good locality, not far from R.C. church; two Ladies.—W 302, this office. 28

F URNISHED Flat Wanted; convenient O'Connell street; careful tenants; references.—W 304, this office.

W ANTED two Unfurnished Rooms, back and front; gas cooker; 12/- to 16/-; South side; Protestants.— W 187, this office. 24 F

W ANTED, self contained Service Flat, Pembroke district.—W 258, this office. 28 D

W ANTED, self contained Flat of four Rooms, vicinity Fitzwilliam square.—W 282, this office. 28 F

W ANTED, between Dublin and Kingstown, well Furnished Sittingroom and large Bedroom, suit- able for two adults and child; good cooking and attendance; state lowest terms.—M 600, Irish Times Branch Office, Kingstown. 28 D

W ANTED, Sittingroom, two Bedrooms, cooking, ri- tendance; quiet house, no other lodgers, detached preferred; Dublin or near; half mile from sea, at least.—450, Irish Times Branch Office, Baggot street Bridge.

W ANTED after Xmas, Bedroom and Full Board, with use of sittingroom, in vicinity of College of Surgeons; 35/- weekly. Address "Z 2896, Apart- ments," this office.

S EASIDE AND COUNTRY.

HOUSES TO LET AND WANTED.

B RAY—Advertisements for "Irish Times" will be received by Miss McCann, 96 Main street, Bray. X

G ENTLEMAN, with small family, desires to Rent House (Unfurnished), with land, in country near town; or would Share with another.—W 265, this office.

L ET, Unfurnished, sea front, Kingstown, large House, six bedrooms, garden.—Meagher, Auctioneer, Sandy- cove. 28 F

T O Let, January-April, Furnished Bungalow, Howth Hill; five rooms, bath, hot; £4 per month.— W 274, this office. 28 D

APARTMENTS TO LET AND WANTED.

L ADY wants Rooms, Howth locality; Baily preferred; preferably Unfurnished.—W 252, this office. 29 C

S T. Kilda, Crosthwaite Park, W., Kingstown—Select Apartments, board optional; moderate; permanency preferred. 28 F

M ISCELLANEOUS.

A T Sharpley's, Baby Linen Specialists—Ladies invited to write for Catalogue Baby Linen, Accouchement, Nursery Requisites.—Nassau street, Lower Camden street.

A USTIN Kane's new Permanent Hair Tinting, guaran- teed harmless; Ladies' Hair made up in the new Singalese, Ladies' Hair Shingled in the latest style; Wiz and Scalp Master—21 Wicklow street. 'Phone 7098. 27 T

A T Lancaster and every Thurles Fair—Dry fed Beef, H Brand; no drinkers.—Steward, Lancaster.

A LL Round, All-Wave Circuit—Amateur Wireless Constructors should see the simply written article, with diagram, in the Wireless Page of the "Weekly Irish Times" to-day. Price twopence, or all news- cents.

C HARACTER from Handwriting.—Delineations sent from free of charge in Ed. "Weekly Irish Times," on sale to-day at all newsagents, price twopence. 26 F

G ILLETTE Pattern Radium Blades, 10 for 1/6.— Blake's Medical Stores, 30 Powers's Quay, off Dame street. 13 21

G LOVES—Ladies' Gentlemen's Fur, Beads, Leather, Made, Repaired; also Fur Coats and Furs Dyed or Remodelled.—Susan Hawker, Glover, Dressmaker, 13 Upper Ormond street (side door).

G RATEFUL thanks to Sacred Heart, Blessed Virgin, St. Little Flower, for recovery from serious operation; publication promised, but long delayed. Also thanks to Holy Family for intentions granted.

I N addressing envelopes covering replies to advertisers in this paper great care should be taken to put the exact words, figures and letters as given, after the Office Number, thus:—"Z 20, Housemaid," should be care- fully written upon the envelope.

K INGSOIL, formerly Sunbeam is a natural Cleanser and Polisher, produced in Ireland from Irish Material. It is a little bit of Ireland in a tin. Ask your Grocer for it to-day, and do not buy foreign Material when your own country produces a superior article at a cheaper price. Made by Industrial Minerals of Ireland, Ltd., Castleknock. 13

M ATRIMONY—Farmer, Widower, 40, Protestant, with farm, well stocked, wishes to Correspond with Widow or Spinster of means; photos exchanged if necessary; strictly confidential; view to advice. Ad- dress "Z 2912, Matrimony," this office. 26 D

T HE Necklace in the Desert"—Read the opening instalments of a tale of intrigue and adventure in the "Weekly Irish Times" to-day. At all news- agents price twopence. 28 F

T HE Lens and its Function—The working of the lens is explained in simple terms for amateur photographers in the "Weekly Irish Times" to-day, price twopence at all newsagents. 26 F

W ILLIAMS and Son, Naturalists and Furriers, 3 Dame street, Dublin. Price Lists and Mounted Heads Road, Horns and Hoofs Mounted as Trophies. 15 X

CONTINUED ON PAGE 3.

HOCKEY.

NORTH DOWN'S TOUR CLOSES.

HAT-TRICK BY C. W. COOK.

By four goals to one Railway Union, at Park avenue yesterday, got the better of North Down, the babes of Northern senior hockey; but the superiority which the score suggests cannot be said to have been very much in evidence, indeed, there was very little between the sides. The visitors had quite as much of the game as had Railway Union, and if they deserved to lose at all, a defeat by a one goal margin would have been a fairer result.

It may be no exaggeration to say that the match was won for Railway Union by C. W. Cook, an "outsider," who came in at inside left to fill one of the vacant places in Rawlay's ranks. He alone of the ten forwards on view showed a true know- ledge of where the goal lay, and he let no oppor- tunity slip him. In pushing home an attack the Kingstown Grammar School winger was out on his own, and his stick work, apart altogether from his goals, stamped him as a class player.

Railway Union had also assisting them C. J. Little, of Pembroke Wanderers; P. Murdoch, of Monkstown, and E. Winder, of the Grammar School, and between them they made quite a serviceable half-back line. Little and Murdoch, indeed, giving quite a polished display. For four other positions Railway had to fall back on their reserve strength, North Down relied on the XI. which drew with Three Rock Rovers on the previous day. They showed much improved form, and it was a hard- keen game from start to finish.

Little was seen of the brothers Charles and Victor Sully, Railway's strong men. They were well looked after by the defenders, who covered up one another grandly, and Victor Sully came into promi- nence only once—when he got through to score, after Cook had achieved the "hat trick" and Young had secured the visitors' solitary point. Down's full- backs played soundly thoughout; but the team's real strength lay in the middle line. Here Gwyther, at left-half, gave yeoman service. While attending to C. Sully and Rudd with no small success, he opened out the game capitally and placed always to advantage.

W. Wishart, Down's 16-year-old forward, was again very much in the limelight. He showed excellent control of the ball and led in most of the visitors' attacks. Teams—

Railway Union—J. A. Hand; K. Browner, J. Ryan, C. Little, F. Murdoch, E. Winder; W. Rudd, C. Sully, V. Sully, C. W. Cook, J. Doran.

North Down—A. E. Wishart; T. Hunter, J. Sheldon; D. Hunter, J. Macdonald, A. R. Gwyther; T. J. Macdonald, W. Wishart, D. McMillan, W. Young, M. Morrow.

Umpires—Messrs. W. F. McDonnell and G. A. Macdonald.

SMALL PROGRAMME IN LADIES' UNION.

SENIOR CUP—SECOND ROUND DRAW.

FROM OUR SPECIAL CORRESPONDENT.

Very little ladies' hockey was played during the holidays, only two League matches (Senior and one Middle) being listed for Monday. Optimists B met Trefoil at the latter's ground at Donore avenue, where they were only just beaten by 2-1. On the run of the play Optimists would have won had they fielded a full team, but they were two short in the front line all through. The three remaining forwards, Misses Peacocke, Booth, and Harrington, made the most of their opportunities, considering the odds against them.

STERLING HALF-BACKS.

But it was really the half-backs who showed up to best advantage. The line, consisting of Misses Cullen and D. and C. O'Riordan, played a great game in attack and defence. Miss C. O'Riordan has been playing out of her place so far this season, but on Monday she fielded as right half, and moved in to centre-half at the interval, and it was obvious that the latter, which she filled at Alexandra College, is the right position for her. Miss Cullen was shining in her marking and clearing. Both backs were in good form, Miss Mills playing well all through and having her goal time after time; while Miss Fullwood was more prominent in the second half than earlier on.

THE TREFOIL XI.

The pick of the Trefoil forwards was Miss Caul- field (centre), who played a very keen game and accounted for most of the scoring. Miss Hartigan (centre half) was easily the best of the line, play- ing a clever game and showing more finish than any of the rest of the team. Miss Hartigan and Drayton, at full-back, saved well, though the latter was, at times, inclined to be wild. Miss Mortell (goal) brought off a very good save.

POOR SHOOTING BY MUCKROSS.

Muckross 2nd had a good win over Optimists 2nd at Merrion road by 3-0. The play was very even throughout, but never reached a high standard. The Muckross forwards lost many opportunities of scoring. They got right away on several occasions, but failed to score, although their opponents were playing the three-back game. The Muckross halves were splendid, Miss O'Rourke (centre) being most prominent. Neither of the full-backs showed their usual form; but Miss Magee, in goal, had a good day, and saved all shots that came her way, and these were numerous.

Of the Optimists' defence, Misses O'Connell (back) and Cullen (right half) were outstanding. The latter is a sister of the latter half on the B team, and plays very much the same game. The stick-work of Miss Frith, at centre-half, was good. Miss O'Kelly (left inside) played a sound game; but the forwards were all too well marked to make much headway.

THE SENIOR CUP.

Next Saturday will probably see some second round Cup matches decided, as this round must be completed before Saturday, 8th January, 1927. In the Senior Cup the following is the draw for the second round:—Optimists A v. Old College; Maids of the Mountain v. Trefoil; Muckross v. Dublin University; Victoria v. Alexandra College.

All club secretaries are specially requested to attend the meeting for the return League fixtures to be held on Monday next, January 3rd, at Alexandra College at 5.30 p.m.

COURSING.

WESTPORT MEETING—YESTERDAY.

TRIAL STAKES.—For 14 Puppies. Winner, £17; second, £6; two dogs, £2 10/. each.

Mr. P. Flynn's First Cut beat Dr. Thornton's Dilly.

Mr. Flannery's His Master's Choice beat Mr. Cusack's Eagle's Grip.

Mr. Morris's Ballinalee beat Mr. Taylor's Town Park.

Mr. J. Ryan's Second Editor beat Mr. Gill's Hawser.

Mr. Mooney's Melrose beat Mr. Hoban's Lance Gaye.

Mr. Geraghty's Out on Bail beat Mr. Pelly's Prime Peggie.

Mr. Gavin's Spring Daisy beat Mr. Carney's Chernh.

Second Round—His Master's Choice beat First Cut; Ballinalee beat Second Editor; Melrose beat Out on Bail; Spring Daisy, a bye.

Third Round—His Master's Choice beat Ballina- lee; Melrose beat Spring Daisy.

Decider Course—His Master's Choice (Gramo- phone—Lighting Raider) beat Melrose (Mutton Cutlet—Doonbeller).

WESTPORT STAKES and WALLACE CUP.—For 8 all-ages. Winner, £16; second, £8.

Messrs. Burke and Ryan's Brackloon beat Mr. Taylor's Town Toff.

Mr. P. Geraghty's Carlow Abu beat Mr. Pelly's Loughloon.

Messrs. Hughes and Joyce's Sgeolan beat Mr. Corcoran's Bocaill Millish.

Mr. Meehan's Balkaun Lass beat Mr. Butler's Foyle Beauty.

Second Round—Brackloon beat Carlow Abu; Balkaun Lass a bye, Sgeolan drawn.

Deciding Course—Brackloon (Victory Yet—Alleen) beat Balkaun Lass (Flute—Verona Lady).

NEWPORT STAKES—For 12 all ages. Winner, £16; second, £6; one dog, £2.

Mr. Kearney's Spotted Vulture beat Mr. Kelly's Knilelick Johane.

Mr. Carney's Bryn Brigade beat Mr. Griffin's Shannon Breeze.

Mr. Geraghty's Shelbourne Bob beat Mr. Hennigan's My Friend.

Mr. Gavin's Dixie Flyer beat Mr. Cullen's Haine.

Mrs. Thornton's Daily beat Mr. Cusack's Chaps Again.

Mr. W. Brennan's Corrig Lass beat Mr. Morrow's Fancy Fair.

Second Round—Bryn Brigade beat Spotted Vulture; Shelbourne Bob beat Dixie Flyer; Corrig Lass beat Daily.

Third Round—Bryn Brigade beat Shelbourne Bob; Corrig Lass, a bye.

Deciding Course—Bryn Brigade (Guards' Brigade—Bryn Fancy) and Corrig Lass (Cheerful—Speed Mystic) divided.

ASSOCIATION.

YESTERDAY'S LEAGUE RESULTS.

ENGLISH LEAGUE—I.

	Goals.		Goals.
Sheffield Wednesday..	3	Tottenham Hotspur..	2
Liverpool	3	Bolton Wanderers ...	2
Aston Villa	5	Leeds United	0
Arsenal	1	Manchester United...	0
Derby County	3	West Ham United ..	0

ENGLISH LEAGUE—II.

Barnsley	5	Fulham	0

ENGLISH LEAGUE—III. (SOUTHERN).

Bristol Rovers	3	Exeter City	1
Northampton Town...	2	Luton Town	2
Millwall	4	Watford	1
Swindon Town	3	Coventry City	1

CHILD'S DEATH FROM PNEUMONIA.

A verdict that death was due to heart failure following pneumonia was returned yesterday at an inquest held in the Dublin Morgue on the body of an infant named Patrick Donovan, aged six months. Mrs. McCormack, 45 Old Kilmainham, received the child to nurse on the 24th of last September from the St. Patrick's Infants' Hospital, 39 Mountjoy square. On the 22nd instant the child suffered from a little hoarseness, but the case did not appear to be sufficiently serious to require a doctor. Four days later, however, the child seemed to get convulsed and died in a few seconds.

SERVICES AND ANTHEMS.

CHRISTIAN SCIENCE CHURCH.

First Church of Christ, Scientist, Dublin (a Branch of The Mother Church, The First Church of Christ, Scientist, in Boston, Mass.), 35 Molesworth street.—Services—Sunday, 11.30 a.m. and 7 p.m. Sunday School, 11.30 a.m. Wednesday (Testimony Meeting), 8 p.m. Christian Science Reading Room and Public Office open to the public daily from 11 a.m. to 5 p.m.

DUBLIN DISTRICT COURT

ALLEGED BOGUS "HOLD-UP."

THRIFT CLUB'S MONEY: TREASURER CHARGED.

(BEFORE MR. COLLINS, K.C.)

No further evidence was given yesterday in the case against John Coogan, aged about 45 years, described as a stonecutter, of Creighton street, who is charged with having converted to his own use £77 10s., portion of £125 which had been entrusted to him by members of a thrift club, of which, it is stated, he was secretary and treasurer, for disbursement among them for the Christmas holidays. He is also charged with the illegal possession of £25 10s. The case was adjourned until next week.

At the previous hearing Detective-Sergeant Gibney gave evidence of having gone with Sergeant 7B to Coogan's residence, and told Coogan, who was in bed, that they were inquiring into a "hold-up" which took place at 9.50 p.m. on the 20th inst. Coogan dressed, and, going to a room in the front portion of the house, showed him a small table, under a gas jet near the fireplace, where, he said, he was sitting with his back to the window, placing notes in envelopes, when a man entered and gave him a blow on the side of the head. He was knocked partly unconscious. He did not see the man.

The witness said that he asked Coogan did he bleed much. Coogan replied that he did, and on being asked where he got his head dressed, said that the police wanted him to get it dressed in hospital, but he did not think that it was so serious. Coogan also said that the blinds were not down, and that he must have been seen counting the money and putting it into envelopes.

The house said Sergeant Gibney, had five steps, and there was a basement. The chair on which Coogan said he had sat was a low one. Witness and the other sergeant took the defendant to Pearse street. The defendant had a small piece of sticking-plaster on his head.

"INJURIES SELF-INFLICTED."

Sergeant Gibney, continuing his evidence, said that afterwards he told Coogan that he did not believe the story of the "hold-up," and that the opinion formed by Dr. Ryan, police surgeon, was that the injuries were self-inflicted and might have been caused by sandpaper or a match-box. Asked why he did not shout when other members of the family were in the basement of the house, the defendant said that he was partly uncon- scious. The witness then showed him some blotting-paper, asking: "Is this the blood?" and the defendant replied "Yes." The witness got the blotting-paper on the table where the defendant had been writing.

When Coogan was informed of the nature of the charge, he said: "I never did it. I'm for the past five years holding this club money, and nothing ever happened like this before."

The witness put the questions, and got the answers from Coogan—

Where do you keep the money?—I keep it locked in a box in my own bedroom.

What precautions do you take against being raided or "held-up"?—None; these things go on.

What do you mean by that?—People pre- tending to be "held-up." I know a lot of that goes on: it is quite common now.

The witness added that when Coogan was charged and cautioned, he said: "I have nothing to say."

The accused man was remanded until next Monday.

BURIAL SOCIETY'S FUNDS.

Percy Ennis, aged 23 years, described as a cattle-drover, of Prussia street, was re- manded until next Monday on a charge of having unlawfully converted to his own use £57 10s., alleged to have been collected by him during the past twelve months as secretary of the Salesmasters' Men's Burial Society.

SUSPECTED POCKET-PICKING.

Three men, named Michael Collins, Christopher Walsh and Christopher Owens, stated to live at Erin's Court, Ashe street and Coombe street, respectively, were re- manded until to-morrow, charged with loiter- ing at a dog show in Camden street last Monday for the supposed purpose of picking pockets. It was alleged that they jostled people at the show, and that Owens and Walsh put their hands into the pockets of two men. When charged and cautioned Collins and Owens, it was stated, said nothing, but Walsh said: "I was not there for that purpose."

TWO MONTHS FOR STEALING.

An old man, named Philip Thompson, of no address and no business, was sentenced to two months' imprisonment, with hard labour, for stealing three boxes of paint from a motor car in South Great George's street on the 21st inst.

CHARGE OF POSSESSING COUNTERFEIT COINS.

MAN WHO WORKED IN A COAL-HOLE.

John R. Fyffe, of High street, Belfast, was, in the City Custody Court yesterday, charged with having in his possession imple- ments for making counterfeit coins, and also with possessing five completed counterfeit coins, and a counterfeit half-crown in the making.

The case was adjourned until January 4, bail being allowed.

Constable Nairn stated that on the 23rd inst. he arrested the accused on the charge of drunkenness, and found in his possession a coinage instrument and six counterfeit coins. On being cautioned, the accused said, "I made these things as a crest for the model of a motor car." Witness searched the premises where the accused man resided with his father and mother, and discovered that a portion of the coal-hole was fitted up as a workshop, and equipped with implements and tools. On a work bench he found a number of moulds the size of half-crowns. There were also pieces of cut tin and brass, a bottle of mercury, and a jar of quick soldering solu- tion.

William Fyffe, caretaker of the premises in High street, said that the accused had been stopping with him for the past three months. Accused was in the habit of making mechanical models, and worked in the coal- hole.

To Mr. Tughan (who defended)—Accused was a chauffeur by occupation, and he made two models of motor cars and a model of a steam engine.

THE LATE MR. MICHAEL DAWSON.

The following names were omitted from the list of those attending the funeral of the late Mr. Michael Dawson, the well-known Curragh trainer:—Senator W. Cummins, Newbridge; Mr. M. J. Cleary, Dublin, and Mr. Tom Farrell, Dublin.

FUNERAL OF MR. THOMAS BOYLAN.

The remains of Mr. Thomas Boylan, of Hilltown, Drogheda, who died on Thursday, December 23, were buried at Moorechurch on Sunday last.

The funeral was largely attended. Among those present were:—The Rev. P. Gillic, P.P.; the Rev. J. Ryan, C.C.; the Rev. — Plunkett, C.C.; Captain F. T. Boylan, F. Boylan, F. Thunder, P. Thunder, Colonel R. Farrell, F. H. Farrell, G. F. Gradwell, General Smith-Bingham, C. Macartney-Filgate, J. Redcliffe, Colonel Cecil Thornhill, Colonel T. Cairnes, Major F. Shirley, J. S. Matthews, D. T. Matthews, Colonel St. George Smith, W. O'Reilly, D.L.; Captain the Hon. H. Preston, Captain Woods, Colonel Woods, the Rev. C. H. Hammick, Captain Fox Goodman, Colonel J. E. Holland, R. Gogan, R. J. Montgomery, R. Bell, Captain T. Martin, T. D. McKeever, J. H. McKeever, J. R. Pearson, L. and Mrs. Calcutta to London December sellers £17 Hunt, H. Mogan, Ryan, J. Ennis, J. T. Ennis, P. Leonard, J. Leonard, P. McEvoy, T. F. McKeever, R. P. Lentaigne, T. Keanan, M. F. Mackey, T. P. Meskell, C. Crinion, M. Brady, Colonel C. M. O'Reilly, R. E. Langan, T. W. Pim, M. Carran, W. H. Jordan, J. E. Jordan, G. A. Ball, F. E. McKeever, T. R. McKeever, J. H. McKeever, G. J. McKeever, E. D. Delaney, P. Austin, J. Matthews, W. J. Blackburne, G. H. Daly, Captain R. Law, Captain Osborne, J. Farrell, J. Tallon, Captain O'Connor, Captain E. T. O'Connor, R. H. Usher, C. McDermot, J. Leonard, Major P. D. O'Gill, Leahy, G. Cameron, Lieut.-Colonel F. B. Booth, Sir A. Yare Foster, Captain R. A. B. Filgate, W. Filgate, E. T. Malone, A. J. Donnelly, C. Pike, Harris, P. Fitzharris, J. Gernon, W. P. Smith, Smith, Dr. Tallan, J. J. Hoey, Major P. Gar- rett, J. G. Lyons, J. Davis, Captain Daly, Captain Parr, J. S. Davis, H. G. Cullen, J. Clinton, J. S. Langan.

Among those who sent wreaths were:—Captain the Hon. and Mrs. Preston, the Lord and Lady Ashbourne, the Marchioness Conyngham, Mr. and Mrs. Macarthey Filgate, Mr. George Gradwell, Mr. and Mrs. P. Farrell and family, Colonel and Mrs. M. Wetherell, the employés of the Hilltown Estate, the Viscountess Gormanston, Colonel and Mrs. J. E. Holland, Sir Timothy and Lady O'Brien, Mrs. Blackburne and family, Dr. and Mrs. J. V. Hunt, the indoor servants, Hilltown; Mrs. T. F. Law, Captain and Mrs. M. Law, and Captain McKeever and family, Mr. M. Law, and Captain and Mrs. R. Law, Mr. J. S. Matthews and family, and Mrs. Law, Mr. J. S. Matthews and family, Mr

PUBLIC AMUSEMENTS.

GAIETY THEATRE.
THE HOME OF PANTOMIME.
ANOTHER GAIETY SUCCESS.
MATINEE TO-DAY AT 2 O'CLOCK.
EVERY EVENING AT 7.30.
The Grand Annual Pantomime,
"RED RIDING HOOD."
MATINEES.—To-morrow (Thursday) and Saturday, Jan. 1st (New Year's Day), at 2 o'clock, and Every Wednesday and Saturday afterwards.
BOX OFFICE AT THEATRE.

OLYMPIA THEATRE
(LATE EMPIRE)
6.45 AND 9.
XMAS PANTOMIME.
MATINEE ON SATURDAY, JANUARY 1, at 2.30.
JOHN MacDONAGH'S
JACK AND THE BEANSTALK.
A REAL PANTOMIME AT LAST.
"Everything new but the title."
GREAT CAST INCLUDES:
DORIS YORKE,
DAPHNE DE LISLE,
Dick Smith, Tom Dinane,
Rube Peters Stella Morris.
AND THE GAIETY GIRLS.
Elly Murn.—sen. Jim Mooney.
The 2 Bell Boys. Will Rooney.
GIRLS! GIRLS! GIRLS!
Wonderful Butterfly Ballet, and
JIMMY O'DEA.
Box Office 11 a. 'Phone—3208.
Book Early to Avoid Disappointment.

ABBEY THEATRE.
TO-NIGHT AND FOLLOWING NIGHTS at 8.
MATINEE SATURDAY 2.30.
"JUNO AND THE PAYCOCK,"
By SEAN O'CASEY.
Booking at Theatre, 10.30 to 6, and at Clery's.
Next Week:
"THE WHITE BLACKBIRD," "THE COINER."

QUEEN'S THEATRE
PANTOMIME,
"ROBINSON CRUSOE."
A LOUIS VICTOR PRODUCTION.
AN INSTANTANEOUS SUCCESS.
MATINEES DAILY, 2.30 p.m.
TWICE NIGHTLY, 6.45 and 9 o'clock.
'Phone up for your Seats, 3016.
PLAYING TO CROWDED HOUSES.

METROPOLE CINEMA.
"THE BLUE DANUBE,"
STARRING
LYA MARA.
AN ENTRANCING WALTZ ROMANCE,
Based on the World's Famous Melody
by JOHANN STRAUSS.
DAILY at 2.45, 4.55, 7.5 and 9.15 p.m.
KOKO SONG CARTUNES—
"GOOD OLD SUMMERTIME."

METROPOLE BALLROOM.
GWEN ROGERS'
LADIES' DANCE BAND,
From Royal Opera House, Covent Garden,
And
ROGERS-MAY DANCE BAND;
ALSO
MAXWELL STEWART AND
MISS PAT SYKES.
World's Champion Ballroom Dancers.

To-day, 4 to 6 — Thé Dansant. Tea and Dance in Ballroom, 3/6. Tickets.
Friday, 9 to 2 o'c. — New Year's Eve Dance, including Petit Souper and Novelties from Paris. Tickets, 10/-. Evening Dress.
Saturday, 4 to 6 — Thé Dansant. Tea and Dance in Ballroom, 3/6. Tickets.
Saturday, 8 to 12 o'c. — Farewell Gala Dance. Evening Dress. Tickets, 7/6.
Tables in Ballroom cannot be guaranteed unless Booked in advance.
Special Table d'Hôte Dinner, served in Grill Room each evening, 6 to 8.30 o'c., 4/6.
Tickets at Metropole, Pigott's, May's and McCullough's.

METROPOLE RESTAURANT
A LA CARTE LUNCHEONS AND DINNERS.
12.30 to 9.30. Finest Cuisine. Moderate Prices.
TABLE D'HOTE LUNCHEON AT 2/6.
TABLE D'HOTE DINNER AT 4/6.

GRAND CENTRAL.
ALL THE WEEK, 3 and 8 p.m.
DOUGLAS MACLEAN
In
George Cohan's Greatest Comedy:
"SEVEN KEYS TO BALDPATE."
A Beaming, Screaming Comedy.
Full of Thrills and Complications.
Coming Shortly — Harold Lloyd in "FOR HEAVEN'S SAKE."

MISS EVELINE BURCHILL'S
SCHOOL OF DANCING,
UPPER RATHMINES.
NEW GIERATIC TERM COMMENCES TO-MORROW (THURSDAY), December 30th, 1926.
ADULTS' BALLROOM CLASS, THURSDAY, JANUARY 6th, 1927.
PRIVATE LESSONS BY APPOINTMENT ONLY.
For particulars apply SCHOOL OF DANCING, or 12 EATON SQUARE, TERENURE.
'Phone—Rathmines 960.

RATHMINES PARISH CHURCH.
THE CHRISTMAS ORATORIO
(BACH)
Will be Sung
WEDNESDAY, 5th JAN., 1927,
At 8 o'clock.
SOLOISTS:
MISS HILDA DOBBS, A.R.C.M., L.R.A.S.
MISS OLIVE GILBERT.
MR. T. GILL WALLIS.
MR. PERCY WHITEHEAD.
MR. TURNER HUGGARD, F.R.C.O.
(Organist).

LES FOLIES CHAT NOIR,
Presented by
THE HOTEL RUSSELL, DUBLIN.
GALA NIGHTS:
TO-DAY (WEDNESDAY), 29th Dec., 1926.
FRIDAY (New Year's Eve), 31st December, 1926.
DINNER (from 7.30 p.m.) and DANCE until 2 a.m., 15/-.
SUPPER (from 9.30 p.m.) and DANCE until 2 a.m., 12/6.
SPECIAL GALA FAVOURS.
Book your Tables Early.
BEST DINNER IN DUBLIN.

CLONTARF SWIMMING CLUB.
NEW YEAR DANCE,
SATURDAY 1st JANUARY, 1927, at
HOTEL RUSSELL,
STEPHEN'S GREEN.
Dancing 7.30 to 12 p.m.
TICKETS, 3/6 (payable at door).

MORAN'S HOTEL.
DANCING TO-NIGHT.
From 8 to 11.
ADELPHI DANCE BAND.
THE MOST SELECT DANCES IN TOWN.
Tickets ..... 3/- each.

WOODBROOK GOLF CLUB.
NEW YEAR'S EVE
DINNER DANCE AND BUFFET,
8 p.m.—4 a.m.
Tickets ..... £1 1/- each.
MR. CLARKE-BARRY'S ORCHESTRA.
Table reservation. 'Phone—75 Bray.

NEW YEAR'S EVE.
ROYAL HIBERNIAN HOTEL.
SUPPER DANCE, 9-2 a.m.
FOR TABLES 'PHONE 5023.

PRESTO,
THE FAMOUS CONJUROR, now residing in London, can accept engagements in Ireland for his entertainment from 31st DEC. to 13th JAN. Apply Pigott's, Grafton street, Dublin.

ADVERTISEMENT INDEX.

	Page		Page
Amusements	4	Medical Appointments	2
Apartments	2	Miscellaneous	2
Auctions	10	Money & Partnership	2
Bicycles	2	Motor Matters	2
Business Premises	2	Music, Pianos	2
Cattle and Live Stock	2	Opticians	2
Coals	1	Poultry, Eggs	2
Dogs	2	Public Notices	4
Dress	2	Representatives	2
Education	1	Seaside and Country	2
Furniture	2	Situations Vacant	2
Garden	2	Shipping	1
Hotels	1	Specific Articles	2
Houses and Lands	10	Sports and Pastimes	2
Houses to Let	2	Timber	2
Legal Appointments	2	Tuitions	2
Legal Notices	1	Typewriting & Copying	2
Lost and Found	2	Wireless	2
Machinery	2	Yachts	2

PUBLIC AMUSEMENTS.

THEATRE ROYAL.
6.45 ..... TWICE NIGHTLY ..... 9.0.
OUR CABARET.
A Hustling, Bustling
COMEDY AND MUSICAL REVUE
Cast includes:
BUNNY BOYLE, LOUIS HOLT,
IVY CHASE, ERIC LOVELL.

WINTER GARDENS,
THEATRE ROYAL.
AFTERNOON DANCING,
3.30 to 6 Daily,
ON NEW SPECIAL DANCE FLOOR.
TEA, 2/-. DANCING FREE.

GRAND GALA DANCE
AND SUPPER,
In Aid of
JUBILEE NURSES' FUND,
TO-NIGHT, commencing 11.30 p.m.
TICKETS, 15/- EACH, ON SALE AT BOOKING OFFICE.
Members of
OUR CABARET COMPANY
Will be present, and have kindly offered to give a short entertainment.

THEATRE ROYAL, DUBLIN.
TO-DAY AT 2.30,
AND THROUGHOUT THE WEEK.
MATINEES ONLY.
THE MUSICAL FAIRY PLAY,
SLUMBERLAND,
ENCHANTING SCENERY.
FAIRY BALLETS.
AUGMENTED ORCHESTRA.
ON FRIDAY, 31st DECEMBER,
The Performance will be for the Benefit of THE CHILDREN'S LEAGUE OF PITY.
"The Stage."—"From first to last 'Slumberland' is a sheer delight."
The "Irish Times."—"Mr. Rooney has given us a masterpiece."
"Independent."—"A most delightful creation."
"Mail."—"Full of musicianly ability."
"Irish Society."—"This charming Operetta satisfies the artistic sense."
ORDINARY HIPPODROME PRICES.
BOX OFFICE NOW OPEN.

TIVOLI THEATRE.
6.45 ..... TWICE NIGHTLY ..... 9 P.M.
THE FAMOUS MINSTRELS.
"THE DIXIES."
25 STAR ARTISTES 25
Prices—9d., 1/3 and 2/-, including Tax.
BOOKING OFFICE OPEN 11 to 3.

THE PAVILION,
DUN LAOGHAIRE.
3 o'clock till 10.15.
LAST DAY OF
SYD CHAPLIN'S GREATEST FARCE COMEDY.
"OH! WHAT A NURSE."
At 3.40, 6.20 & 8.50. Haunted Castles, Pictorial, And Will Rogers and "Our Gang" in "Jubilo Jr."
THURS., FRI., SAT.: MARY PICKFORD in "HUMAN SPARROWS."

THE GRAFTON.
"THE COHEN'S AND KELLY'S."
1,000 LAUGHS! AN UPROARIOUS KNOCKOUT!
With
CHARLES MURRAY, GEORGE SIDNEY, and VERA GORDEN.

A WONDERFUL SUCCESS.
CLERYS
XMAS FROLIC SHOW,
CLERYS BALLROOM
(CLERY'S RESTAURANT)
TO-NIGHT (WEDNESDAY),
FRIDAY and SATURDAY.
SUPPER SHOW.
A FEAST OF SYNCOPATION, WITH THE FAMOUS AMERICAN ENTERTAINER,
KEL KEECH, From Honolulu,
AND HIS "BANJULELE" BANJO.
Also
HAYDEN AND NEVARD,
Fresh from their Australian Successes,
"FROLICS IN MELODYLAND."
(Hayden makes the Piano do everything but talk.)
FIRST APPEARANCE OF TIM COLEMAN
(Late of Murray's and Royalty Clubs, London),
AND
THE REVELLERS
IN NEW IDEAS AND FROLIC NUMBERS.
DANCING
To-Night (Wednesday) and Saturday, 8 to 12.
Frolic Show, 10 o'c.
Dance Only, 5/-. Dinner and Dance, 10/-.
Friday, 9 to 2 a.m. Frolic Show, 11.15.
BOOK TABLES AT ONCE. AN UNBEATABLE SHOW.
Plans of Tables at Clerys Restaurant, Or MR. LEGGETT BYRNE.
Every Table numbered like a theatre seat.

TEA AND DANCE ROOM
EVERY AFTERNOON, MR. TIM COLEMAN (London), in CLERY'S SYNCOPATING TRIO.
If you do not Dance, have Tea, and Look On.
CLERY & CO., LTD., O'CONNELL ST., DUBLIN.

ZOO CINDERELLA DANCES
CLERYS BALLROOM,
TO-MORROW (THURSDAY),
8–12.
TICKETS ..... 5/- EACH.
Can be obtained from any member of the Committee or from the Hon. Secretary, Zoo Dance Committee, 123 Stephen's Green, Dublin.

PUBLIC NOTICES.

PEMBROKE URBAN DISTRICT COUNCIL.
CO. DUBLIN.

FORM B.
NOTICE OF MAKING OF NEW BUILDINGS LIST.

THE LOCAL GOVERNMENT ACT, 1925, AND THE RATING OF NEW BUILDINGS ORDERS, 1925-1926.

Notice is hereby given that for the purposes of the assessment and making of Rates for the local financial years between the 1st day of April, 1926, and the 1st day of April, 1933, the Pembroke Urban District Council have caused to be made a New Buildings List, being a list of buildings deemed by them to be new buildings within the meaning of Section 69 of the Local Government Act, 1925, namely —

(i) Buildings, the erection of which was or shall have been begun and completed during the period from the 1st day of April, 1920, to the 1st day of April, 1927; and

(ii) Buildings, the structures of which have been substantially enlarged or improved and the enlargement or improvement of which was or shall have been begun and completed during the period from the 1st day of April, 1920, to the 1st day of April, 1927.

the valuation of which under the Valuation Acts shall for the purposes of the assessment and levying of any Rate raised by the said Pembroke Urban District Council for the service of any of the said local financial years be deemed to have been reduced by two-thirds.

Any person aggrieved by the omission from or inclusion in the said list of any building should communicate in writing immediately with the Secretary or Clerk of the said Pembroke Council.

A copy of the New Buildings List is deposited at the Office of the said Pembroke Council at Town Hall, Ballsbridge, Co. Dublin, and may be inspected thereat, together with lists of buildings from time to time hereafter added to or removed from the said List, by any member of the public on any week-day except Saturday between the hours of 11 a.m. and 4 p.m.

It is provided by Sub-section (5) of Section 69 of the Local Government Act, 1925, that if any doubt, dispute or question shall arise as to whether a building is a new building within the meaning of the said Section, such doubt, dispute or question shall be determined by the Minister for Local Government and Public Health, whose decision shall be final.

JOSHUA C. MANLY, Clerk.
Pembroke Urban District Council,
the Local Authority.
Town Hall, Ballsbridge, Co. Dublin,
23rd December, 1926.

GRAND CANAL COMPANY.
IRREDEEMABLE DEBENTURE STOCK.
Notice is hereby given that the Transfer Books of this Company relating to the above-named Stock will be Closed from the 8th to the 14th January, 1927, both days inclusive.
THOMAS DELANEY, Secretary.
Grand Canal House, James's street Harbour, Dublin, 26th December, 1926.

THE BEST WEEK-END PAPER FOR DUBLIN People is the "WEEKLY IRISH TIMES." Last Edition on Sale every Saturday morning. Price Twopence.

PUBLIC AMUSEMENTS.

LA SCALA THEATRE.
TO-DAY ..... 3-10.30 ..... CONTINUOUS.
THOMAS MEIGHAN
IN
"THE MAN WHO FOUND HIMSELF,"
By BOOTH TARKINGTON.
SHOWING AT 4.15, 6.45 and 9.10.

ROYAL DUBLIN SOCIETY.
SPECIAL EVENING
LECTURE,
In the MEMBERS' HALL, BALLSBRIDGE,
THIS (WEDNESDAY) EVENING at 8 o'clock.
ON THE TRAIL OF THE COWBOY,
By P. ESCOTT-NORTH, F.R.G.S.
ILLUSTRATED BY LANTERN SLIDES AND CINEMATOGRAPH FILMS.
Admission 4/-. Members can obtain Tickets for their friends at half-price—viz., 2/-. Members free.

The Irish Times.

WEDNESDAY, DECEMBER 29, 1926.

NEWS SUMMARY.

IRELAND.

The total estimated demand of the Belfast Educational Authority for the year ending March, 1928, is £103,315.—(Page 5.)

GREAT BRITAIN.

In its sixth report, just issued, the English Board of Education's Adult Education Committee discusses the drama as an instrument of education.—(Page 7.)

A wireless telephone service between London and New York will be inaugurated next month.—(Page 5.)

ABROAD.

The Indian National Congress has endorsed the Swarajist programme by a large majority, extremist and moderate amendments being rejected. The programme comprises the non-acceptance of office and the refusal of supplies until the Government makes a satisfactory response to the demand put forward by the Legislative Assembly.—(Page 6.)

Our Berlin Correspondent describes the exploits of a miner who, posing as a son of the ex-Crown Prince, duped the authorities in several German cities.—(Page 5.)

Many rivers in the United States have overflown their banks, and a number of persons have lost their lives.—(Page 5.)

SPORTING

At Leopardstown yesterday La Petite Chose won the Three Years Old Hurdle Race, Matador the Stillorgan Steeplechase, Tiranogue the Dundrum Steeplechase, Kanowna the Bray Steeplechase, and Newtown Park the Corinthian Plate.—(Page 8.)

At Kempton Park Easter Hero won the Gamecock Handicap Steeplechase.—(Page 8.)

At Wolverhampton Major Ray won the Wolverhampton Handicap Hurdle Race.—(Page 8.)

FINANCIAL

London Stock Markets were steady and inclined to go better, but towards the close the tone became easier.—(Page 9.)

Lombard street borrowed a large amount from the Bank in preparation for the end of the year squeeze. Loans into the new year were made up to 5 per cent., and day-to-day money was 3½ down to 3½ per cent.—(Page 9.)

In Dublin prices were good. Guinness touched 58 and Courtaulds 100s. 3d. B.A.T. rose to 101s.—(Page 9.)

The Lesson of Nicaragua.

The intervention of the United States in the Nicaraguan civil war has caused much anxiety in Central America. On December 23rd Admiral Latimer, the United States commander in the Caribbean Sea, landed a force of marines at Puerto Cabezas, the headquarters of the Liberal leader, Dr. Juan Sacasa, and, having declared the area a neutral zone, ordered Dr. Sacasa and his Government to leave it or to disarm. Nobody seems to know exactly on what authority Admiral Latimer acted; for there is no shred of legal excuse for his conduct. The United States was party to a treaty in 1923 which pledged its signatories not to recognise any Government in Central America that should come into power as the result of a *coup d'état*. Señor Diaz's Government in Nicaragua falls under that category. Dr. Sacasa is the legal President of the country, having been elected Vice-President in the former *régime*, while Señor Diaz's only title to power is naked force. At the moment, despite Admiral Latimer's help, Señor Diaz's forces are being driven back by the Sacasa troops, who are getting arms and munitions, as well as large numbers of volunteers, from Mexico. It is recognised generally that Washington's real object is to weaken Mexican influence in Central America; and Senator Borah has declared bluntly that oil magnates are at the back of the whole business. All Latin America is alarmed at the evident desire of the Washington authorities to establish a virtual protectorate on the Caribbean Sea, and Mexico will have useful friends in the South if she decides to resist this plan.

Nicaragua is only a pawn in the game that is being played by Washington and Mexico. "We have no traditional enemies," declared President Coolidge in his recent message to Congress; "we fear no one, and no one fears us; for all the world knows that the whole extent of our influence is against war and in favour of peace. . . ." It is difficult to reconcile this statement with the manner in which the Government of the United States has acted towards Nicaragua, and more difficult still to reconcile it with the present agitation in Washington for a bigger navy. Mr. Butler, Chairman of the House Naval Affairs Committee, demands that Congress shall vote £80,000,000 to bring the United States Navy "up to proper fighting strength." So far as it goes, he says, the proposal to build ten new cruisers is satisfactory; but what really is wanted is a new fleet. At least fifty ships of war must be built before America can claim to be mistress of the seas, and until she has reached that position she will not be able to compel other Powers to agree to a general scheme of naval disarmament. There is no doubt at all that a plan is on foot to make considerable additions to America's sea power; and, even if its object is to initiate a new disarmament campaign, the other Powers—particularly Japan—hardly can be blamed if they regard it in a different light. The recent treaty with Panama indicates clearly that the United States is reckoning with the chances of a naval war.

The British Navy is comparatively weak. When the present five years' building programme has been completed, it will have less than half as many ships as it had at the beginning of the Great War. So far as capital ships are concerned, of course, Britain, the United States and Japan are maintaining the ratio of 5:5:3, but in respect of other craft Britain is being left behind. The United States, for instance, has no fewer than 309 destroyers, as against Britain's 191. Britain has 56 submarines, while the United States has 121. Japan has 60, and France has 64, to which she proposes to add 54 in the near future. In the circumstances, Britain seems to be the one Power that is entitled to preach disarmament, and Mr. Butler merely makes himself ridiculous when he asserts that "there is a new high-speed race of naval supremacy between the nations, and we are not in that race." The United States is incomparably the strongest naval Power in the world, so far as material is concerned. Her treaty with Panama has given her an enormous strategic advantage as against Japan, and, if she succeeds in the establishment of a hegemony over Central America, gripping Mexico between the jaws of a pincers, her one danger will be removed. She is bound by no League of Nations Covenant. Her Government has reserved to itself complete freedom of action, and, while the weary peoples of Europe are struggling to create a new international system which will reduce the chances of war to a minimum, the Washington moralists are preparing to build battleships. The myth of American idealism has persisted for a long time, but Admiral Latimer has finished it.

Two Elephants.

Siam is in a state of joyous excitement over the discovery of a new white elephant. The capture of this sacred beast in the northern jungle is regarded as the best of all omens for the reign of the young King, Prajadipok, and it will be escorted with every circumstance of Oriental splendour to the royal stables at Bangkok. A road will be cut through the jungle by the Ministry of Transport to the nearest point of the Menam, the greatest river of Siam. At his halting places the elephant will be entertained by singers, dancers, musicians and acrobats. On the river a floating house will await him, and his progress to the capital will be like Cleopatra's progress on the Cydnus. Gorgeous attendants will bathe him with jasmine-scented water and will feed him with sugar-cane. The King and his Court will go out to meet him in gilded barges. At Bangkok he will be knighted and will be exhibited for nine days in a magnificent pavilion. Thereafter, with his noble companions, graded according to the whiteness—or, rather, the pinkness—of their complexions, he will spend a life of aristocratic ease in the royal stables. Siamese princes go to Oxford and fly in aeroplanes, and Siamese girls shingle their hair; but still, it seems, where the deeper affections of the heart are concerned, East is East and West is West. Yet it is not wholly true, even in this sense, that no 'buses run from the Bank to Mandalay. To-day London and Siam are acknowledging in different ways the glamour of my lord, the elephant. While Siam is rejoicing in the latest addition to the royal herd, London is mourning the loss of Indiarani, the biggest and best-loved beast in her Zoological Gardens. Indiarani was thirty-five years old, was immensely strong, and weighed more than three tons. She had been ill of late; last week a dose of two bottles of rum failed to stimulate her waning interest in life, and on Friday morning the keepers found her lying dead, *megas megalosti*, on the floor of her stall. She carried at least a million children during her six years at the London "Zoo," where four Indian elephants survive her. Dublin's one elephant, we learn, though in good health, feels lonely, and is waiting eagerly upon the result of Sir Robert Woods's next visit to Siam.

Death in the Pot.

The number of arrests for drunkenness in New York during the Christmas holidays exceeded the total for any previous Christmas since prohibition was introduced. This fact is the more remarkable since the revellers risked a far more serious peril than a mere fine and a mere headache. While the machinery of prohibition has reduced the supply of pure spirits, it has been unable to stop the traffic of thousands of "bootleggers" in adulterated stuff. Anybody who "knows the ropes" can buy intoxicating liquor in the United States; but pure and well-matured spirits are expensive, and the "bootleggers'" cheaper concoctions are too often deadly. On Monday fifteen persons had died in New York from the effects of poisoned liquor, consumed during the holidays; and fifteen of 365 victims in hospitals were reported to be dangerously ill. Doctors put a measure of the blame for these casualties upon the Government, which requires that "denatured" alcohol must be made thoroughly unpalatable before it can be sold for industrial purposes. This is a wise and necessary precaution, but it seems that the ingredients upon which the Government insists are poisonous, and that "denatured" alcohol thus poisoned, forms a large part of the "bootleggers'" stock in trade. The Government's reply to the doctors is that no other ingredients than the poisons on which it insists would be effective, as they could be extracted by distillation. Thus the issue between the Government and the doctors raises a chemical problem, which, in a country so ingenious as the United States, ought not to be incapable of solution. The Government, however, cannot shirk its responsibility. When the lives of many citizens—even though they be law-breaking and foolish citizens—are menaced by the results, direct or indirect, of its own policy, it cannot dismiss the matter with a "*Caveat emptor.*"

Ireland's Fisheries.

Yesterday our Belfast Correspondent described the notable progress which has been made by the fisheries of Northern Ireland during the last four years. The herring landed at Ardglass represent the main bulk of the produce of the waters of the six counties. The Northern Ministry deserves congratulations upon the success of its efforts, to which the busy activities in the shadow of Shane's castle must be attributed. During the last two years similar progress has been made in the herring fisheries of Leinster; and fishermen have been spared the mortification of gathering a gleaming harvest from the waters only to find it unsaleable. From both Ardglass and Howth big consignments of cured fish have gone overseas, principally to Germany; and the re-opening of the Russian market holds prospects of the revival of what formerly was an immense and profitable market. Less comfortable are the tidings of the Free State fisheries farther removed. In Donegal and Connaught catches have been landed only to bring ridiculous prices. The harvest of the Atlantic goes almost unreaped by Irish nets, and yields its gains only to the large craft from Scottish ports which fish off the Irish waters. Not without justification do the fishing folk of the Atlantic coast complain that the Free State Government seems to be indifferent alike to the needs and to the possibilities of their industry. It is argued sometimes that a new generation of fishermen must be trained and accustomed to prolonged absence upon the waters before the fishing industry of the West can be put upon a profitable basis. We think that, even with their present equipment and their present methods, the people of the little fishing villages could be given relief if certain conditions were fulfilled. First and foremost of the needs of Donegal, of the West, and, in large measure, of the South, is cheap and rapid transport. Road and rail transport from remote places like Downings or Culdaff cannot offer a remedy; and the institution of a swift system of sea transport by the Free State Government is long overdue. Persons interested in the fishing and curing industries are charging the Department of Fisheries with efforts to give Buncrana the monopoly of the fishing business of the North-West. It is useless to ignore the tendency towards concentration everywhere evident—and nowhere more evident than in Leinster, where the progress of Howth goes with a distinct decline in Arklow. We think that the Department has made a sound case for concentration of activity at two or three main points beside the herring grounds. Nevertheless, the provision of direct transport between the Irish landing places and the cross-Channel ports would lead to such improvement in demand and prices that the industry would receive a stimulus which would be felt, not at one or two spots only, but all round the coast. The fact that the fisheries of Northern Ireland and of the Free State depend for prosperity on the same markets across the Channel and overseas indicates an urgent need for united or co-ordinated endeavour.

COURT AND PERSONAL.

By the King's Command, the Earl of Cromer, Lord Chamberlain, called at the Japanese Embassy and conveyed His Majesty's condolences on the death of the late Emperor of Japan.

The Prince of Wales will remain with the King and Queen at Sandringham till Friday, when he will leave for Melton Mowbray. His Royal Highness will return to London next Monday.

The Duke and Duchess of York, who spent Christmas with the King and Queen at Sandringham, returned to London yesterday. They will remain in residence at 17 Bruton street, till January 6th, when they will embark at Portsmouth on H.M.S. Renown, for their tour of the Antipodes.

Princess Louise Duchess of Argyll spent Christmas at Kensington Palace. She will leave early in the New Year for the South of France, and will be the guest of the Duke of Connaught at his villa near Beaulieu.

The King of the Belgians has conferred the Order of the Crown (second class) on Mr. Montague Norman, Governor of the Bank of England, in recognition of his services in the successful reform of the Belgian currency. The Duke and Duchess of Brabant returned from their honeymoon last week, and joined the Belgian Royal Family in Brussels for Christmas. Their Royal Highnesses have taken up their residence in the Palais de Belle-vue, which forms one of the wings of the Palais in the Place Royale.

Lord and Lady Louis Mountbatten, who are entertaining a party at Addeau, near Chichester, will leave shortly for Malta. They are among the patrons of the "Happy New Year" Ball which will take place on Friday night in the Royal Albert Hall.

The Marquis of Donegall is one of the latest arrivals at St. Moritz, where the hotels are crowded with British visitors. The arrivals at Pontresina include the Countess of Hardwicke, Lady Elizabeth Yorke, Viscount and Viscountess Bury, the Hon. Derek Keppel, Lady Mildred Fitzgerald, Lady Winifred and Miss Renshaw, the Right Hon. L. S. Amery and Mrs. Amery, Lady Farrer, the Hon. Anne Farrer, Lord Petre, the Hon. Elizabeth Petre, Sir William and Lady Max-Muller. Lady Spring Rice and Lady Fairfax. The Right Hon. Sir John Simon and Sir Ernest Benn have left London for Pontresina.

The Earl and Countess of Mar and Kellie have arrived in London, and will leave to-morrow for the South of France, where they will remain for some weeks. Priscilla Countess Annesley will not return from her Spanish yachting trip till the end of January. Lord Farnham will leave London to-morrow for Switzerland. Lord Hothfield will start for South Africa this week, and Sir Montague Barlow will leave in the s.s. Mulbera for a tour through East and Central Africa.

Major Dermot and Lady Helen McCalmont's Christmas house party at Mountjuliet, Thomastown, included Sir Hercules and Lady Langrishe, Knocktopher Abbey; the Hon. Lady Rose McCalmont, Mr. and Mrs. Lindsey Fitzpatrick, Dunboyne; Captain and Mrs. Baggott Chesters and Miss Peggy Chesters, Major Coleman and Mr. and Mrs. John Alexander.

A marriage has been arranged, and will shortly take place, between Derrick Arthur Hall Dare, R.A., only son of Mr. and Mrs. A. M. Hall Dare, of Cliff, Rathfarnham, Co. Dublin, and Olive Mary Bishop, only daughter of Mr. and Mrs. H. H. Bishop, Fernbank, Sandymount, Co. Dublin, and granddaughter of the late W. G. C. Wade, Clonebraney, Crossakiel, Co. Meath.

Dr. Francis A. Winder, who has been ill since 17th December, is still unable to see his patients.

The Kildare Hunt Ball will now take place at Bishopscourt, by kind permission of Mrs. Edward Kennedy, on Wednesday, 5th of January, 9.30 p.m. Tickets—30s., inclusive, to 1st of January, afterwards 35s.—from the Hon. Secretary, Captain de Burgh, Oldtown, Naas, or *Kildare Observer* Office, Naas.

"Just as though Nature herself had placed it there!" is an oft-repeated description of the "Eugène" Permanent Wave—the method practised at Switzers Ladies' Hairdressing Saloon. For appointments 'phone "Dublin 4651."

Gifts for the New Year. Warehouse open all day Wednesdays.—W. Holmes, Dublin, Ltd., 69, 70, 71 South Great George's street.

New Year's Eve Ball and Supper in the Royal Hibernian Restaurant. Dancing until 2 a.m.

Chancellor and Son for New Year's Gifts. Advice as to Sale.—Before Selling or Buying Pictures, Old Silver, Glass, China, Furniture, Books, Jewellery and Chattels of all kinds, those concerned should obtain the best advice as to values. For qualified expert opinion apply to Bennett and Son, Limited, Auctioneering and Valuing Consultants, 6 Ormond quay, Upper, Dublin. Founded 1805. 'Phone 376

In order to keep our workers employed at this season, we are making tailored suits for 5½ gns.—Slyne's, Ltd., 71 Grafton street.

OBITUARY.

CANON T. L. PAPILLON.

The Times announces the death, at St. Leonards, yesterday, of Canon Thomas Leslie Papillon, at the age of 85. Canon Papillon was a distinguished scholar and educationalist. Born at Lexden, Essex, he was the son of the Rev. John Papillon, Rector of Lexden, and Frances Anne Prudentia, daughter of the Right Rev. John Leslie, Bishop of Kilmore. He was educated at Marlborough and at Balliol College, Oxford, of which he was a Scholar, and was a Fellow of Merton and of New College. He was author of a "Commentary on Virgil" and of articles on on Campanology in *The Times* Supplement to the "Encyclopædia Britannica" (9th edition).

THE REV. W. R. B. GLASGOW.

The Rev. W. R. B. Glasgow, Minister of Killinchy (Co. Down) Presbyterian Church, died at the residence of his father, Mr. James Glasgow, Ballyforlea, Moneymore, yesterday. He had gone to his home to spend Christmas with his family, when an operation for appendicitis became necessary. Complications followed, and proved fatal. Mr. Glasgow had been ordained Minister of Killinchy Congregation as lately as the 27th of October last. He was well known in the hockey field, having played for the Belfast Y.M.C.A. and the Knock clubs.

MR. EDWIN STOCKTON.

Mr. Edwin Stockton, father of Sir Edwin Stockton, died on Friday last at his residence, Sunnycot, Sale, in his 84th year. Mr. Stockton for more than half a century had been an official of the Lancashire and Yorkshire Railway.

WEATHER FORECAST.

General Inference.—A deep depression is moving east-south-east across Southern Norway, and another depression south of Greenland will probably move north-east. An anti-cyclone will be maintained off the mouth of the Channel. Mild and mainly cloudy weather is probable generally, with occasional rain in the North.

N.W. and N.E. Ireland.—Wind between west and north-west, fresh to strong; mainly cloudy, occasional rain; visibility good; mild.

S.E. and S.W. Ireland.—Wind between west and north-west, moderate to fresh; mainly cloudy; visibility moderate to good; mild.

S.W. Seaboard, Mouth of Channel to South-West Ireland. — Wind between west and north-west, moderate to fresh; mainly cloudy; visibility moderate to good; sea moderate.

Irish Sea and St. George's Channel; N.W. Seaboard, Northern Ireland to Hebrides.—Strong west to north-west winds; cloudy, occasional rain locally; visibility moderate to good; sea rough.

Dixon and Hempenstall Barometers and Thermometers 12 Suffolk street, Dublin.—(Advt.)

DUBLIN WEATHER REPORT.

Dec.	Bar.	Thermometer. Temp. 10 p.m.	Max.	Min.	Grass Min.	Wind.	Rain. m.m.	Sun hours
21	30.448	38.8	41	34	27	N.W.	—	0.1
22	30.722	40.9	43	32	22	E.	0.3	1.0
23	30.946	41.4	42	40	31	E.	0.1	0.2
24	30.880	42.5	43	39	33	E.	—	—
25	30.844	38.9	43	38	32	S.E.	—	0.0
26	30.744	41.7	44	38	26	—	—	0.0
27	30.364	41.3	42	33	27	S.W.	—	—

THE SUN.

To-day	Rises 8.41	Sets	4.13
To-morrow	8.41		4.14
Lighting-up Time			5.13

HIGH WATER—DUBLIN.

To-day	Morning 6.51	Afternoon	7.21
To-morrow	7.51		8.30

EARL OF CAVAN'S CONDITION.

The Earl of Cavan, who met with an accident in the hunting field, is progressing satisfactorily, and there is not the slightest apprehension that his injury will interfere in any way with his engagement to accompany the Duke and Duchess of York to the Antipodes as Chief of Staff to the Duke.

The Duke of York, who is very busy over the preparations for his Australasian tour, will go to Windsor on Tuesday for a final shoot before he leaves England, and it is probable that the Prince of Wales will spend the day with him.

MR. BALDWIN'S OLDEST CONSTITUENT.

Mr. Baldwin has lost his oldest constituent, Mr. Francis Carr, of Handley Castle, who died yesterday.

He recently celebrated his 103rd birthday he was congratulated by the King and Queen, as well as by the Prime Minister, and this Christmas he received good wishes from all over the country.

PRINCESS MARY'S ELDER SON "BLOODED."

Short, the huntsman to the Bramham Moor Foxhounds, of which Viscount Lascelles is Master, on Monday had the honour of blooding Princess Mary's elder son. Short is to retire at the end of the present season. Fifty years of age, he is well known in hunting circles, and comes of a long hunting family. He claims to have had almost every bone in his body broken, but is emphatic in the opinion that hunting is the best sport in the world. Most of his life has been spent in the saddle.

EX-ENEMY PROPERTY IN NORTHERN IRELAND.

The Board of Trade announces the appointment of Mr. W. E. Maclatchy, Commissioner, and Secretary of the Land Purchase Commission, Belfast, to act as custodian of ex-enemy property for Northern Ireland, in succession to the late Mr. T. G. H. Green.

LONDON LETTER.

BACK TO WORK.

59 FLEET STREET, LONDON,
TUESDAY NIGHT.

The Londoner returned to work to-day somewhat reluctantly; for the early morning trains were only half filled, and the same thing was reported of the road traffic. In Central London a great many business houses have closed down until to-morrow, and this accounted for the absence of the usual rush to business. A clammy fog played a great part in traffic movement during the morning; for, while it was particularly dense in some places, in others it was comparatively thin, but bad enough in most of the big thoroughfares to prevent quick movement of vehicles. The weather experts tell us that there is to be a prevalence of foggy conditions for some days to come.

The Sales.

The wheels of commerce have not yet been put in complete operation after the Christmas holidays, and to-day was a sort of informal bank holiday, with the exception that all the banks are open. So far as the West End is concerned, there will be little trade until the sales begin, and in this connection there is a disposition to advance the date of the bargain period, which in some places starts to-morrow, instead of in January, as formerly was the custom. On the whole, the Christmas trade is

TRUCE TO BURY THE DEAD.

HEAVY FIGHTING IN NICARAGUA.

GUN-RUNNING.

U.S. MARINES LANDED.

THE civil war in Nicaragua, according to Senator Borah, Chairman of the Foreign Affairs Committee of the United States Senate, is "instigated and directed from Washington, by persons who are not Nicaraguans, for business reasons."

A battle between the two forces was stopped after four days, so that the dead could be buried. It is stated that the troops of the Conservative Government have suffered heavily.

BATTLE STOPPED TO BURY DEAD.

HEAVY LOSSES OF THE CONSERVATIVES.

FROM "THE TIMES" CORRESPONDENT.
NEW YORK, Wednesday.

The details thus far received, although meagre, indicate that the battle between Conservative and Liberal forces near Pearl Lagoon, on the East Coast of Nicaragua, was an affair of considerable importance for determining the control of Nicaragua.

The struggle lasted four days, the Liberal strength being estimated at 1,500 and the Conservative at 1,300. The Liberals had several guns.

TRUCE TO BURY THE DEAD.

The casualties were so heavy that the parties afterwards declared a truce to bury the dead.

The Conservatives are believed to have narrowly escaped annihilation or capture. The Conservative defeat has intensified the political atmosphere in Managua, the capital, where it is now realised that the Diaz Government lacks funds, while the Liberal faction, which has been recognised as the legal Government by Mexico, is expecting both financial assistance and the arrival of the gun-runner Temporal, bringing Mexican arms, munitions, and, possibly also, reinforcements to Cosiguina.

GUN-RUNNING.

The Conservatives consequently see a ray of hope in the rumours that Admiral Latimer may declare a neutral zone round every East Coast port, thus automatically preventing gun-running, besides depriving the Liberals of the moral support of Eastern towns.

Since the Liberal leader, Dr. Sacasa, still occupies Puerto Cabezas, it is evident that Managua exaggerates the extent of the interference of Admiral Latimer in declaring neutral zones round the principal United States residential sectors.

NOT TAKING SIDES.

OFFICIAL VIEW IN WASHINGTON.

WASHINGTON, Tuesday.

The spokesman of the White House referred this morning to the situation in Nicaragua, as to which he declared the Press had been "misled." There was a revolution going on, he said, and whenever conditions of that kind existed it meant trouble for United States citizens and property, with the result that the United States found it "almost always" necessary to take action; but, he explained, the United States "never takes sides."

WILL BE DISARMED.

Importance was attached to the fact that Dr. Sacasa, the Liberal leader, has not been "molested," but that an American lumber company had provided for him and the members of his Cabinet a house at Puerto Cabezas. To this it should be added that Admiral Latimer, Commanding the United States war vessels in Nicaraguan waters, has informed the forces of Senor Diaz that, if they should be obliged "to enter the neutral zone because of lack of food or any other emergency," they also would be disarmed.

This coincides with the announcement of a defeat of Diaz troops by the Sacasa faction at a point 30 miles north of Bluefields, and a report that the Liberals have a good supply of field artillery.

"BUSINESS REASONS."

The President's view of the situation does not seem to be shared by Senator Borah, Chairman of the Foreign Relations Committee, who yesterday expressed the belief that "a large part of the Nicaraguan revolution is being instigated and directed from Washington by persons not Nicaraguans, and for business reasons."

U.S. GOVERNMENT EMBARRASSED.

FROM REUTER'S CORRESPONDENT.
WASHINGTON, Tuesday.

The latest turn in the fortunes of the civil war in Nicaragua, where the Conservative Government forces are now reported to be retreating, is, apparently, considered by certain members of Congress to have made the recent landing of U.S. marines on the East coast of Nicaragua embarrassing to the Washington Government.

Mr. Borah, Chairman of the Foreign Affairs Committee of the Senate, after communicating with Mr. Kellogg, Secretary of State, has repeated the Department's assertion that the landing was ordered solely for the purpose of protecting the lives and property of United States citizens in that region, but he has gone on to express the opinion that a large part of the Nicaraguan revolution is instigated and directed from Washington, by persons who are not Nicaraguan, for "business reasons."

SAVED 103 LIVES.

DOG GIVES FIRE ALARM.

FROM OUR OWN CORRESPONDENT.
VIENNA, Tuesday.

The watchfulness of a dog saved the lives of a hundred and three people who were spending Christmas night in a rest house on the mountain of Schneeberg. They intended to go ski-ing the next day.

In the middle of the night the barking of a dog awakened the caretaker of the rest-house, who found himself almost cut off by flames.

The guests fought the flames by throwing snow on to the fire.

RACING IN ENGLAND.

NEW SYSTEM OF TURF MANAGEMENT.

There is a probability that early in the new year there will be set up a new organisation, composed of representatives of all those interested in horse racing, which will create a new system of turf management. Lord Lonsdale will be one of the prime movers in this matter. It will most likely be discussed at a joint meeting of all those concerned with racing and betting, which is to be held in February to consider the betting tax.

"The proposal to set up an organisation representative of all the lawful interests connected with the Turf is excellent, but if it is to be developed on practical lines, the lead must be taken by the Jockey Club," said Mr. W. J. Randall, Secretary of the Turf Guardian Society, to a *Star* reporter yesterday.

"They are the supreme authorities of the Turf, and it would be a very bad thing for racing if they were deprived of any part of their powers. Of course, nothing of the kind is intended, and, therefore, it is essential that the first move in the formation of any new body on the lines suggested should be taken by the Stewards of the Jockey Club.

ROUND TABLE CONFERENCE.

"A week or so ago Lord Lonsdale gave me permission to state publicly that early in February the Jockey Club, or he, personally, would convene a round table conference of all the recognised bodies concerned with racing and betting, with a view to some strong representations being made to the Chancellor of the Exchequer for the modification of the betting tax.

"The tax in its present form is an unbearable burden on racing, and the case for its amendment is so strong that there is every hope that relief will be provided in the next Finance Bill.

"Obviously in this movement there is encouragement for hoping that a strong, fully representative organisation will be permanently set up, and the whole of the racing world would welcome the idea if it were put forward in the proper quarter—that is, by the Jockey Club."

MR. MORRIS'S BID FOR WOLSELEYS.

PLAN TO RESTART THE WORKS AT ONCE.

"An offer made by me to take over the business of Wolseley Motors, Ltd., has been accepted by the receivers subject to the approval of the Chancery Court."

Mr. W. R. Morris, Chairman of Morris Motors, Ltd., made this statement to the *Evening Standard* yesterday in reference to the negotiations which have been proceeding, following the winding-up order that was made recently against the Wolseley Company on the application of first mortgage debenture stockholders.

Mr. Morris said that the scheme would be quite independent of Morris Motors, Ltd., and in the reorganisation he had in view there would not be any changes in the design of the Wolseley car, but a concentration on the six-cylinder model.

It is understood that the committee of debenture holders of Wolseley Motors, Ltd., support the offer for the purchase of the business by Mr. Morris.

The committee which previously considered other offers, however, has no power in the matter, and the acceptance of Mr. Morris's offer depends entirely upon the decision of the Court. If Mr. Morris's offer is accepted by the Court, he proposes to re-start the works immediately.

A MILLIONAIRE AT SEVEN.

SIR R. CLARKE'S HEIR.

Owing to the sudden death, in his villa at Monte Carlo on Christmas night, of Sir Rupert Clarke, a boy of seven becomes a baronet and inherits a fortune estimated at a million pounds. Sir Rupert was 61 years of age, and the second baronet. His father, whom he succeeded in 1897, was Sir William Clarke, of Rupertswood, Victoria, Australia. Like his father, Sir Rupert was at one time a member of the Legislative Council of Victoria.

Sir Rupert's grandfather, who was known as "Big Clarke," was an Aldgate butcher, who emigrated to Tasmania, and, finding no outlet in that small colony for his energies, crossed to Melbourne, where he secured "for a song" property which, following the discovery of gold, became worth a fortune. "Big Clarke" was able to hand on to his son an estate of 113,000 acres near Melbourne, which passed in turn to Sir Rupert.

In 1909 Sir Rupert offered this valuable estate to the Government for the purpose of closer settlement, as one of his great interests was the colonisation of Australia by Britons.

BRITISH GUINEA EXPEDITION.

Another interest of Sir Rupert, says the *Evening News*, was ethnology, and in 1914 he equipped and led an exploring expedition up the Fly River in British New Guinea, penetrating twenty miles beyond the limit reached twenty years before by Sir William MacGregor's explorations.

Sir Rupert married, in 1886, Aimee Murray, daughter of the Hon. T. C. Cummings, of Victoria, who obtained a divorce from him in 1909. In 1918 he married, as his second wife, Elsie Florence, daughter of James Partridge Tucker, of Sydney. He is succeeded by the eldest of the three children of this marriage, Rupert William John, who is only seven years old. By the first marriage there were two daughters, but no son. During the war Sir Rupert served with the Royal Army Service Corps. His death is attributed to heart failure.

SOUTHERN RAILWAY ACCIDENT.

COACHES JUMP THE METALS.

The express train service from Southampton to London was delayed yesterday by an accident at Winchester. Two coaches of a train jumped the metals just outside the station, blocking the main line for three hours, while a break-down gang lifted the coaches back into position.

The train involved was proceeding slowly at the time of the accident, and there were no injuries.

FOG SUSPENDS AIR SERVICES.

Owing to a thick fog in the English Channel, air services from Croydon to the Continent were suspended yesterday.

TELEPHONING TO NEW YORK.

WIRELESS SERVICE NEXT MONTH.

THREE MINUTES' TALK FOR £15.

Next month will witness an important development in wireless telephony. It will be possible for a business man in London to talk to his customer in New York without rising from his office chair. Details of the new service were issued last night by the British Postmaster-General. The charges are:—

Three minutes' conversation	£15
Every additional minute ...	£5
Maximum length of call ...	12 minutes

The circuit is now arranged so that any telephone subscriber in the London telephone area may talk from his home or office to any subscriber in the New York area.

THE FIRST SUCCESS.

It may be recalled that two-way conversation between England and America was first attained on February 7th this year. A month later a successful demonstration of telephony was given to Press representatives in London and New York. For four hours Pressmen talked from the Trunk Exchange, London, to their *confrères* in New York with ease and clarity. Three years earlier—in 1923—the voices of speakers in New York had been heard clearly by a large audience in New Southgate, London.

Following on this demonstration the Postmaster-General decided to co-operate with the American Telephone and Telegraph Company and the Western Electric Company in the attempt to establish a commercial wireless telephone service between England and America. The result is seen in last night's announcement.

PASSING A CALL.

Calls will be accepted in London for a particular person, if so desired, in which case the name of the person required, as well as his usual telephone number and the name associated with this number in the telephone directory, should be given. If the person asked for is not obtainable either at his own telephone station or at some other telephone station in the New York area, the calling subscriber will be asked whether he wishes to speak to another person at the telephone station designated.

In the present stage of technical knowledge there will be occasions, more particularly in the late afternoon, when atmospheric conditions will prevent effective conversation, and allowance will be made in charging for individual calls when the conditions have been difficult. The normal charge will not be levied unless effective conversation is actually offered between the calling subscriber and the person asked for, or a substitute accepted by the caller when communication with the number required is established; but, if neither the person required nor an accepted substitute is obtainable, a report charge of £2 will be made in place of the normal charge. When communication with the number is not established no charge will be made.

HOW THE VOICE TRAVELS.

When the London subscriber speaks from his office in the city his voice currents pass through underground cables to the Trunk Exchange near St. Paul's Cathedral. Thence they pass to special underground long-distance cables to the wireless station at Rugby. At this point they undergo a transformation, which converts them into wireless waves which pass across the Atlantic to Houlton, Maine, United States, where the receiving arrangements of the American Telephone and Telegraph Company are installed. From Houlton they pass by land line, 500 miles to the New York long-distance Exchange, and from thence to the subscriber.

Reversing the process, we will now follow the operations which take place when the New York subscriber replies. His voice currents pass on underground cables from his office to the long-distance Exchange, from whence they proceed over underground cables, a distance of 70 miles to the wireless station on Long Island. Here they are transformed into wireless waves, as at Rugby, and traverse the ocean to Wroughton, near Swindon, where the Post Office receiver converts the wireless waves back into voice frequency currents suitable for transmission along the underground cables to the London Trunk Exchange, and thence to the subscriber.

FAULTS TO BE EXPECTED.

Although the fight against atmospherics has progressed rapidly they are not completely overcome, and it is to be expected that there will be occasions when the circuit will be unworkable.

The difference in time between London and New York is five hours, and the New York business day may be said to begin at about 2 p.m. in England. Between 2 p.m. and 6 p.m. the business hours overlap, and communication may be established between the business offices on the two sides of the Atlantic.

The fee fixed for this service includes a privilege not given in the inland or Continental services—namely, the two Administrations will endeavour to find a particular person wanted, and to put the caller into communication with him. If he cannot be found, and a substitute acceptable to the caller is not available, the only charge made will be a report charge of £2 towards the cost incurred in the attempt.

CASTLE FOR THE POOR.

VIENNA CORPORATION'S PLAN.

FROM OUR OWN CORRESPONDENT.
VIENNA, Tuesday.

Some mystery surrounded the sale by auction several weeks ago of one of Austria's most beautiful castles, formerly belonging to the Archduke Leopold Salvator.

The castle was sold at a very low figure, and no one knew who the purchaser was. It now appears that the Social Democratic Administration of the City of Vienna is the actual buyer, and is about to convert the castle into a children's home for the poor children of Vienna.

MISS BETTY BALFOUR.

PARIS, Tuesday, 11.30 p.m.

The condition of Miss Betty Balfour, the film star, was stationary to-night.

During the day her temperature rose to 103, but she seems somewhat brighter.—(Reuter.)

COST OF BELFAST'S EDUCATION.

ESTIMATES FOR NEXT YEAR.

A special meeting of the Belfast Corporation has been called for Friday next to pass the Educational Authority's estimates of receipts and expenditure for the year ending March, 1928.

The total estimated demand is £103,315. It represents 1s. 2¾d. in the £ on the rates; but from this amount will be deducted 8d. in the £ by way of subsidy from the Northern Government, leaving a net charge of 6¾d. on the rates, compared with 5½d. for 1926 and 1927.

Alderman Duff, in presenting the estimate, expresses the conviction that the amount will be under-spent by a greater sum than the increase sought. He pleads for a more liberal programme of new school buildings in the coming financial year, and suggests that the need for the erection of new schools in the Upper Riga street and Blythe street sites is clamant.

The Director of Education estimates that 60 schools will be transferred to the Education Authority at the 1st of April, 1927, and he anticipates that another 20 will be added during the year.

The total estimate under the heading Higher Education is reduced by £1,500, notwithstanding that four additional evening continuation class centres have been opened.

Instead of increasing the number of scholarship awards, the Committee have provided £1,000 to extend to a fourth year the scholarships at present tenable for three years only.

A table shows that of 65,000 pupils, 28,000 now are in transferred schools or model schools, the non-transferred pupils including 21,000 Protestants and 19,000 Roman Catholics.

ATTEMPT TO DERAIL A TRAIN.

100 LIVES ENDANGERED IN MAYO.

The lives of 100 passengers were jeopardised some nights ago, when an attempt was made to derail the 8 p.m. train from Westport to Newport.

Two boulders were placed on the line at a level crossing about 200 yards from the first tunnel near the entrance to Newport Station. One of the stones was so fixed in a sleeper that when the train reached it the sleeper would tip up and so derail the engine.

Fortunately steam had been shut off for some time before the impact was felt by the driver. The two front wheels of the engine, which was of the bogey type, left the rails and the train ran on for a hundred yards before it could be stopped.

No one was injured. Many of those on the train were harvestmen who were returning from England.

MR. G. B. SHAW AS A FILM ACTOR.

HIS PART IN "SAINT JOAN."

Mr. George Bernard Shaw's flirtations with the cinema look like leading to a serious affair at last. Following his recent declaration that he might accept offers for a talking film at a fee of "a few millions," the *Evening Standard* learns that the capture of Mr. Shaw for the screen may be more imminent than his interview suggested—and probably at a somewhat smaller fee.

The fact is that Mr. Shaw contemplates appearing for the British Phonofilm Company in a version of "Saint Joan," with Sybil Thorndike enacting her most successful *rôle*. The dramatist's final consent is conditional upon his being satisfied as to the technical merits of the process. In view of the developments that are being made with the British process, as indicated by the "Julius Cæsar" film, there seems to be hope of this interesting event.

One act of "Saint Joan" would be given, and Mr. Shaw himself would appear on the screen to give a preliminary lecture, which would be the cinematographic equivalent of one of his famous play prefaces—but probably rather briefer.

ALSO A SILENT FILM.

"Joan of Arc" is also to be made into a silent film drama, it is understood. The plan is being discussed by the great French organisation, the Société Générale des Films and a campaign has been begun in part of the French Press, because rumour names Lillian Gish as the actress to play Joan, and M. Carl Dreier as director.

One comment is: "Can you imagine Lillian Gish charging on horseback, sword in hand, at the head of her soldiers? One can be a great artist and not be able to wear armour." Years ago the Americans made a film of Joan of Arc, with Geraldine Farrar, the singer, in the title-*rôle*.

BROADCAST PRIZES WITHHELD.

MUSICAL WORKS NOT OF SUFFICIENT MERIT.

None of the 240 works submitted for the British Broadcasting Company's musical competition was of sufficient merit to justify the award of prizes. Younger and lesser known composers were invited to send in works ranging from symphonies to song cycles for prizes totalling £1,000, divided into six classes.

The judges were:—

Sir Hugh Allen, Lieut. B. Walter Sir Edward Elgar, O'Donnell, Mr. Hubert J. Foss, Mr. Percy Pitt, and Sir Hamilton Harty, Sir Landon Ronald. Mr. J. B. McEwen,

They were unanimous in concluding that in not one of the classes was there a single work which reached the standard meriting the important prizes offered, and they felt that more harm than good would be done to British music by any awards.

Some of the works (say the judges) displayed a considerable degree of technique in composition, but were deficient in inspiration. Others, embodying good ideas, failed from the inexperience of the composers in dealing with the medium chosen.

The judges suggest that, in place of competitions of this class, definite commissions should be given to accepted composers if new works were required.

As a result of being thrown from his horse on Christmas morning, Sir William Berry sustained a fractured collar-bone and two broken ribs. He is progressing favourably, and it is hoped that he will be well enough to travel to the South of France some time next week.

MANY RIVERS OVERFLOW.

MORE DEATHS.

THOUSANDS HOMELESS IN AMERICA.

FROM "THE TIMES" CORRESPONDENT.
NEW YORK, Tuesday.

The deaths in the South-West due to the overflowing of their banks by many rivers have increased to twelve, and the number of homeless is now four thousand. Over three thousand persons have been driven by the rising waters of the Cumberland River from their houses in Nashville (Tennessee), where the stream flows "S"-wise through the city.

The damage to property in Arkansas, Mississippi, Tennessee and Kentucky is estimated to exceed a million dollars.

The train service is disorganised through the necessity of making detours to avoid flooded tracks and wrecked bridges, while many highways are impassable.

To-day the lowlands along the Ohio River in Kentucky and Indiana are beginning to be badly flooded.

The official forecast was for rain throughout the South, so there is a possibility of even greater damage being done.

SNOW IN SPAIN.

COLDEST DAYS DURING THIS CENTURY.

FROM OUR OWN CORRESPONDENT.
MADRID, December 27.

The twentieth century record in Spain has been broken by a snowstorm which is covering virtually the whole of the country, accompanied by new low temperature records.

The orange crops in Valencia are seriously menaced in sections where severe cold has been hitherto unknown.

Packs of wolves are appearing on the edge of the villages in Northern Spain.

Four deaths due to the cold have been reported in Madrid and one in San Sebastian. Telegraph wires are reported down, and many villages are beyond communication.

The temperature in Madrid is 20 degrees above zero Fahrenheit and in Asturia 8 above.

MALAY FLOODS.

BUSINESS AT A STANDSTILL.

FROM "THE TIMES" CORRESPONDENT.
SINGAPORE, Tuesday.

Following a week's rain there have been serious floods in Malay, especially at Ipoh (in Perak), where business has been brought to a stand-still. The water is two feet deep around the counters of the Hong Kong Bank. The train service is suspended.

The river has overflowed at Kuala Lumpur (Selangor), and the centre of the town is inundated. The river is rising and the rains continue.—(Per Press Association. Copyright.)

GERMAN ARRESTED IN PARIS.

CHARGE OF ESPIONAGE.

PARIS, Tuesday.

The Paris police have arrested a foreigner, whose name is given as Vivian Stranders, manager of several aviation firms in Berlin, on a charge of having engaged in espionage on German account during his visits to Paris.

An official of a German espionage bureau is said to have handed Stranders a list of twenty questions relating to the progress of French aviation and the latest discoveries in the domain of armaments.

The accused came to Paris during the recent aviation exhibition here. Detectives shadowed him, and the sequel was his arrest at the railway station just as he was on the point of returning to Germany.

The arrested man is said to have admitted in a long examination the object of his visit to Paris, and has been sent to the Santé Prison.—(Reuter.)

A TALKING MONKEY.

SIMIAN CURIOSITY IN MADRID.

IRISH TIMES FOREIGN SERVICE.
FROM OUR OWN CORRESPONDENT.
MADRID, Tuesday.

The only talking monkey in existence has arrived in Madrid as a protégé of Frau Greta Goldenberg, the celebrated German naturalist, who is on her way to Berlin. The monkey is a female and wears spectacles, and when fully dressed looks like an old lady of ninety-five or a hundred years.

Frau Goldenberg has just returned from the former German African colony, Kamerun—which is now a French possession—*via* Spanish Guinea. She has been studying the dialects of the primitive African tribes, and she insists that the monkey has mastered numerous words which it pronounces and understands perfectly. It is believed to be the most scholarly simian in captivity.

The monkey will be taken to Hamburg, where it will be presented to the Stelligen Institute, which is famed for its collection of animals and flowers.

UNHAPPY ST. KILDA.

DAINTIES THAT CANNOT BE DELIVERED.

A new year without seasonable fare is likely to be the unhappy fate of the lonely inhabitants of St. Kilda, in the Outer Hebrides, off the West coast of Scotland.

In Fleetwood Post Office to-day there were seen nine huge mail bags, full of parcels of dainties, destined for the new year festivities of the islanders. How long these parcels will remain in the post office cannot be told; for, in spite of an appeal by local postal authorities, no fishing trawlers can be found to make delivery.

All postal matter destined for St. Kilda has to travel *via* Fleetwood. The masters of fishing vessels take the mails, and deliver them when they can. They receive no payment for the work. The last delivery was made on November 9th.

Objections to making the trip put forward by trawler owners is that fishing in the vicinity of St. Kilda does not pay at this season, and that landing at this time of the year is extremely hazardous.

LATE NEWS.

FRANCE AND CHINA.

A WAITING POLICY.

FROM "THE TIMES" CORRESPONDENT.
PARIS, Tuesday.

A Council of Ministers which was held this morning at the Elysée devoted its attention, among other things, to the British memorandum on China. It does not appear that the views set forth in the memorandum have inclined the Quai d'Orsay as yet to depart from its adopted policy in Chinese affairs, which is one of great prudence and reserve. The instructions which have been sent to the French agents who are in contact with the Canton Government are to maintain a purely passive attitude unless the safety of French nationals calls for action.

The French view is that the time has not yet come for a change in policy, and that all that can be done at present is to wait and see how the struggle now engaged between the forces of the North and South turns out. It is believed that this represents the gist of M. Briand's report to the Cabinet. It seems unlikely that the French Government will accept joint action by the Powers on the lines proposed in the British memorandum until the situation in China has reached a more definite stage.

A SEMI-OFFICIAL STATEMENT.

FROM REUTER'S CORRESPONDENT.
PARIS, Tuesday.

M. Briand made a statement to the Cabinet to-day on the situation in China. His view of the attitude that the French Government should take was approved by the Cabinet. It is understood that the French Government does not intend to depart from the attitude of observation and expectation which it has adopted since the outset of the present conflict in China.

In the afternoon instructions were telegraphed by the Ministry of Foreign Affairs to its representatives in Peking, London, Brussels, Washington, Rome, The Hague, and Lisbon. At the same time M. Philippe Berthelot, a high official of the Quai d'Orsay, was receiving the Chinese Minister.

A semi-official statement, issued late this evening, states that the joint declaration proposed by Great Britain is not held to be necessary by French opinion, and that the French Government takes the view that it is inadvisable to discuss the rights of foreigners over the head of the opposing Chinese Governments, and that it would be wiser to let the crisis pass over until negotiations can be entered into with really representative Chinese authorities.

In all interested quarters, the initiative of M. Briand will be unanimously approved in France.

OBSERVATION AND EXPECTATION.

After the publication of the British Memorandum, it was necessary that France should make known on her part her intentions to the other interested Powers. For the moment France does not intend to depart from the attitude of observation and expectation which she has observed since the beginnig of the conflict which divides China.

On December 18 the British *Chargé d'Affaires* in Peking handed, without warning to the Ministers of the Powers signatory to the Washington Treaty, a Memorandum, suggesting the publication of a joint statement defining the basis of a constructive policy in regard to China. All were agreed that such a step could not be taken until a direct agreement had been reached between London and the other Governments. Without resorting to such negotiations, the Foreign Office on Christmas Eve issued to the Press its memorandum which it communicated simultaneously to the interested Powers. By this procedure the British Government of its own accord abandoned its own proposal for a collective declaration.

FRENCH TRADITIONS.

In effect, in French opinion, such a statement is not necessary. Our liberal traditions are too well known to the Chinese people to make it doubt that France will not always participate in measures intended to facilitate its evolution. That is so true that our country continues to enjoy in the South, as well as in the North, a special moral prestige. It was the same when there were incidents at Shanghai and Canton, where the interests of France were always respected also.

Until the issue of the conflict, the French Government intends to abstain from all interference in the domestic policy of China. The recognition of the Government of Canton, independent of the regular Government in Peking, would sanction a secession State in China, and would disturb both North and South, as each would strive for the control of the whole of China. The violation of China's unity would have a deep and lasting effect on the whole Chinese nation, as the latter is fundamentally attached to the respect of its political unity.

The French Government considers that it is inopportune to discuss the rights of foreigners, and that it would be wiser to let matters take their course until the time comes when negotiations can usefully be entered into.

PRONUNCIATION OF LATIN.

FAILURE OF NEW SYSTEM.

The Times, in a leading article, says:—It so happens that on the day before the Christmas holiday we reported in one column the rejection by the Headmasters' Conference of a motion admitting the failure of the reformed pronunciation of Latin, while in another we printed the epilogue of the Westminster play. The scene in the room at Brighton College and that in the Westminster dormitory represent two opposing worlds. Eton and Westminster—which, however, uses the new style in class, but the old in public in its prayers and on the stage—are two of the most ancient and famous homes of Latin in England. While the Headmaster of Eton was being denounced at Brighton for his return to the old system, the Headmaster of Westminster was presiding over the ancient Westminster play, whose epilogue would have lost half its fun if the boys had not spoken in the English way. No school has a greater Latin tradition than Shrewsbury, whose headmaster spoke at Brighton against the new system.

The innovators then have failed to conquer Eton and Shrewsbury, and are only privately tolerated by Westminster. Would it not be well now frankly to admit that this is not one of the questions to which the best answer is given by a learned man sitting alone in his study and treating it as a mere problem of scientific fact? May we not hope that our grandchildren will be allowed to pronounce Latin by nature without learning it, and all in one way, as our grandfathers did, and will recover the experience of Lord Melbourne's blessed truth—"It doesn't matter what we say—the only thing that does matter is that we should all say the same thing!"

THE MAYENCE INCIDENT.

FRENCH SOLDIER'S ADMISSIONS.

FROM REUTER'S CORRESPONDENT.
PARIS, Tuesday.

With regard to the Franco-German incident that took place at Mayence on Christmas Eve, the papers here state that, according to information furnished by the General Staff of the Army of the Rhine, the two military men struck by Germans have admitted that they were in an intoxicated state, and had tried to pick a quarrel with the Germans.

[The first advices from Mayence, received *via* Paris, stated that when some French soldiers were leaving church, where they had been attending the midnight Mass, seven drunken Germans attacked and slightly wounded two of them without provocation.]

TWO AMUSING ROGUES.

A BOGUS PRINCE'S EXPLOITS.

"KING OF SWINDLERS" SENTENCED.

The French police, having captured a dapper little man named René, known throughout the Republic as "The King of Swindlers," are co-operating with the German police in the hunt for a bogus prince, whose exploits surpass those of "Captain Koepenick," at which the world laughed so heartily in pre-war days.

Some of René's exploits were described yesterday at the Correctional Court in Lyons, while our Berlin Correspondent tells how the bogus prince duped the authorities in three German cities.

THE BOGUS PRINCE.

CAPTAIN KOEPENICK SURPASSED.

FROM OUR OWN CORRESPONDENT.
BERLIN, Tuesday.

A pale face and reticent manner, a great thirst and a taste for dancing and the theatres, were the assets with which a coal miner from the Baltic Provinces succeeded in posing as the eldest son of the German ex-Crown Prince, and of perpetrating the most astonishing hoax on the official and social world of Central Germany.

This man has far surpassed the feat of the once famous cobbler, Wagner, known as the "Captain Koepenick" whose exploits set the whole world laughing before the war. Travelling as "Baron Korff," he duped city mayors and high military officials, attended the opera at gala performances hastily arranged in his honour at the State theatres, danced with the local belles at great balls, and made speeches glowing with patriotic fervour at civic banquets. Everywhere he went the bogus prince borrowed money from his hosts and disappeared, leaving his hotel bills unpaid.

The police are now scouring Germany for the hoaxer, who, it has been discovered, has already undergone sentences of imprisonment for swindling exploits. The police of other countries have been asked to keep a look-out for him.

TRIUMPHAL TOUR.

The bogus prince, in his triumphal journey with a big suite through Central Germany, duped the bigwigs of three important towns—Erfurt, Weimar and Gotha. Erfurt was the first scene of the exploits of the "prince," who, with his adjutants and secretaries, turned up at the largest hotel and appropriated the most luxurious rooms. The delighted hotel keepers were told to send the bills for the wine consumed to the former Crown Prince's Castle at Oels. The ex-Crown Prince was represented as having sent his eldest son on a tour with a view to furthering the Monarchist cause.

After exhausting the social possibilities at Erfurt, the "Prince" borrowed a car to motor to Gotha. The whole town, from the Burgomaster downward, lost their heads at the honour bestowed on them by a Hohenzollern visit. A gala performance at the State Theatre was the principal function arranged, the "Prince" being shown into the former Royal box while the orchestra played "Deutschland über Alles," and "Hochs" were raised in the crowded audience.

Following the play the "Prince" drove to a Mayoral banquet, where pro-Hohenzollern speeches were delivered by leading business men. Before leaving Gotha "His Royal Highness" borrowed six pounds to buy, as he explained, a new uniform before moving to Weimar.

RENE'S EXPLOITS.

AMUSING SCENES IN FRENCH COURT.

LYONS, Tuesday.

The Correctional Court to-day passed sentence of ten years' imprisonment and ten years' banishment on the man Rene, known as "The King of Swindlers." Rene, whose trial to-day was a theatrical success, certainly missed his vocation. He would have made a fortune on the music halls, and he kept a full house of spectators in the Palais de Justice in fits of laughter by his drollery.

Smiling, mordant, impassive and laughing by turns, and always perfectly at his ease, he gave an admirable rendering of a gallant highwayman of the nineteenth century.

A short, genial-faced man, neatly dressed in black, he argued good-naturedly with the various witnesses—shop-keepers, hotel-keepers and other sufferers by his dexterity in the gentle art of pilfering. One of the funniest moments in the performance was Rene's unabashed recital of how he kissed a shop-keeper's daughter and took advantage of her emotion to abscond with her pocket-book, containing ten thousand francs.

He modestly protested that he did not deserve the title of "King of Swindlers." He was the victim of a misspent youth, and was more sinned against than sinning. He sincerely regretted his foibles, but "people were really too careless in leaving things about."

Rene's counsel, M. Torres, demanded the acquittal of his client, who "always stole like a gentleman."

TO-DAY'S INDEX.

	Page
LEADING ARTICLES:	
The Lesson of Nicaragua	4
Ireland's Fisheries	4
Two Elephants	4
Death in the Pot	4
GENERAL:	
Animal-Breeding Research	7
Art of the Stage	7
Broadcasting Programmes	7
Cost of Belfast's Education	5
Descendant of Cromwell	6
Dublin District Court	3
Fatal Motor Accidents	6
France and China	5
Future of Irish Racing	5
Indian National Congress	6
Many Rivers Overflow	5
Mr. G. B Shaw as a Film Actor	5
Racing in England	5
Telephoning to New York	5
Truce to Bury the Dead	5
Two Amusing Rogues	6
U.S. Markets	2
Woman and Her Home	3
LETTERS TO THE EDITOR:	
Industry versus Agriculture	6
Another Farmers' Party	6
The Labourer's Food	6
New Potatoes	6
The Tax on Ford Cars	6
Farmers and the Banking Commission	6
FINANCIAL NEWS	9
MARKET REPORTS	3
SPORTING NEWS	8-3

INDIAN NATIONAL CONGRESS.

SWARAJIST PROGRAMME ENDORSED.

FROM THE PRESS ASSOCIATION'S SPECIAL CORRESPONDENT.

PANDU, GAUHATI, Tuesday.

According to a programme developed by Mr. Iatyamurti at to-day's meeting of the National Congress, the Councils must be captured with a view to subordinating them to Congress, which must extend its organisation by setting up parallel institutions.

The Pandit Motilal Nehru, the Swarajist leader, declared that, unless the Bengal political prisoners and detenus were released, the question of acceptance of office could not be entertained by Congress.

A large majority endorsed the Swarajist programme, defeating both the extremist amendment advocating indiscriminate obstruction, and the moderate proposal of the Pandit Malaviya, the Responsivist leader, urging discriminate opposition.

Mrs. Naidu's resolution condemning the poll tax in East Africa was passed.

MR. PETHICK LAWRENCE IMPRESSED.

Mr. Pethick Lawrence, Labour M.P., who is attending the Congress session, in an interview with the Press Association's Correspondent, congratulated the organisers on their excellent preparations. He said that the smoothness, punctuality and size of the gathering exceeded anything he had witnessed before, except during the Women's Suffrage movement. This was the most exciting and inspiring time in India's history. The people had before them the task of building, stone by stone, the edifice of self-government, and this was the time when the best counsels were needed to see that the building was done aright.

The main lines of progress, he said, were agreed upon. The details and tactics, whether co-operation or opposition should prevail, depended on circumstances which those on the spot knew better than he; but they must recognise the good of the community as a whole. "Play the game" should be the watchword of all races in India.

LONDON-EXETER MOTOR TRIAL.

AN ADVENTUROUS RUN.

Few of the 350 motor cyclists and drivers of cars, amateur and professional, who took part in the London-Exeter reliability trial beginning at 8 p.m. on Boxing Day, failed to time in at the finish at Stains last night. The majority of the light cars put up very sound performances.

Those competitors who went the whole 337 miles journey reported tranquil, but intensely cold, weather.

"Both my generators froze stiff on Salisbury Plain," said one of the motor cyclists. "I have taken part in several of these Exeter runs, but this is the driest I have ever had. We did not have a drop of real rain the whole way, but plenty of mist of a very damp sort."

There were many women who forsook the soft delights of yuletide and huddled themselves in sidecars, built for speed and lightness, rather than for comfort. Last night, from about 6.30 onwards, they hauled themselves out of the vehicles, their eyes full of sleep, and their limbs cramped to the point of positive discomfort. Never to them could a cup of tea have tasted sweeter.

Machines, almost innocent of mud, bore out the reports that the run had been a dry one. But for many the trial had been full of adventure.

There was a man who arrived with a well-grown rabbit swung over his shoulder. "I was doing forty," he explained, "to make up time on the stretch in Dorset when this little fellow got mixed up with my front wheel."

Mr. A. D. C. Stephens skidded badly on White Sheet Hill, near Dorchester, and was unconscious for six minutes. He was helped by a passing motorist.

The test hills of the run were Peak Hill, in Mid. Devon, and Salcombe Hill, towards Plymouth, on the coast. "Ascending Peak Hill was an eerie business," said one competitor. "We went up it at 4 a.m., and had to do it non-stop. Many of us faltered on the way, I am afraid."

On Salcombe Hill, which lies amid twisting Devon lanes, varying speeds had to be maintained according to the power of the engine, and the test robbed many of the highest awards.

The first machine to arrive last night well on time was the little one-and-a-half horse power Francis Barnett.

Medals will be awarded for punctuality in maintaining the schedule set. The trial is nothing in the nature of a competition in speed.

One competitor in the trial fainted from exhaustion just before the finishing point near Staines Bridge.

BODY ON RAILWAY LINE.

YOUNG WOMAN'S SHOCKING DEATH.

After an all-night search by relatives and police of the countryside allotments and pools, the decapitated body of Miss Dorothy Violet Burgess, aged 21, of Avenue House, Leagrave, near Luton, was found lying on the London, Midland and Scottish main passenger line near Leagrave Railway Station. Her hat was 20 yards from the body, from which both arms and head had been separated.

At the inquest yesterday it was stated that she had been in an indifferent condition since the death of her father, and had on several occasions told members of the family that she wished she could die. On Sunday she was frequently looking at herself in a mirror, and said that everything seemed wrong with her, and that there was nothing in life for her. During the evening she disappeared, and although a motor car search was instituted within ten minutes of her being missed, she was not again seen alive.

The Coroner found that she committed suicide while temporarily insane.

COMMUNION PLATE ROBBERIES.

CHRISTMAS DAY THEFT AT SOMERSET CHURCH.

When preparations were being made for Christmas Day Services at St. John's Church, Highbridge, Somerset, it was discovered that the Communion plate, including a silver flagon and silver chalice, bearing the date 1859, had been stolen.

The robbery follows close upon similar depredations in other parts of the country, valuable Church plate having been taken from Abbotsham, near Bideford, Devonshire; St. Stephen's, Launceston, Cornwall; and St. Thomas-a-Beckett's Church, Portsmouth. From the last-named church a flagon presented by King Charles II. is missing.

It is reported that a stationary motor car was seen under the church wall at Highbridge shortly before the theft was discovered.

A DEADLY CHRISTMAS DINNER.

A Christmas dinner which caused death was reported at a Matlock inquest yesterday concerning Herbert Marshall Gaunt, aged 50, who was declared by a doctor to have died from "too much Christmas dinner" and the drink that he had had. The Coroner returned a verdict on the medical testimony.

ROSSE COLLEGE, STEPHEN'S GREEN.
The College will be closed from Friday, Dec. 24, to Wednesday, Dec. 29, inclusive. Day Classes resume Thursday, Dec. 30; Night Classes resume Monday, Jan 3.—(Advt.)

FATAL MOTOR CAR ACCIDENTS.

SEVERAL DEATHS.

Two young men, Winstone Bevan and Fred Powell, of St. Bride's, Glamorgan, were killed as the result of a motor car in which they were travelling overturning near Bridgend on Monday night.

They were pinned under the vehicle. Other young men in the car were injured. The driver escaped unhurt, and assisted in lifting the men from the vehicle.

It is stated that just before the accident there was a loud report as if a tyre had burst. The car was wrecked.

SWERVING CAR.

HUSBAND AND WIFE DEAD.

Early yesterday morning, on the Bath road at Reading, a husband and wife were killed in a motor accident.

A hired car suddenly swerved, struck a tree, and overturned. Two of the passengers, Mr. Harry Rogers, aged 62, of Daisy Cottage, Sandhurst, and his wife, Mrs. Mary Rogers, were fatally injured.

The driver of the car sustained a broken collar-bone, and Ada Wilmott, another passenger, suffered a severe injury to the thigh. They were both taken to the Royal Berkshire Hospital.

Mr. and Mrs. Rogers were returning from a Christmas party in the West End of Reading, and were being driven to the other end of the town.

There was a slight fog at the time.

TWO YOUTHS KILLED

WHILE CROSSING THE STREET.

Knocked down by a motor car when crossing Liverpool street, Salford, two local youths, Mark Olive, aged 19, and George Metcalfe, 20, have died from their injuries.

ABANDONED CAR.

MYSTERY CLEARED UP

Mystery attaches to the discovery early yesterday morning of a badly damaged and abandoned motor car, lying partly on a road and partly in a field near a dangerous bend, known as "The Devil's Elbow," close to the famous Fox House Inn, Derbyshire.

The police, Automobile Association officials, and farmers living in the district cannot account for the appearance of the car, and so far no person has turned up to claim it.

Inquiry at hospitals in the vicinity failed to disclose that anybody had been treated for injuries arising out of a motor accident.

The car, a Morris Cowley, bears Sheffield numbers, but owing to the holidays it has not yet been possible to trace the owner.

A message from Sheffield last night clears up the mystery.

day night Mr. Frank Poole, a local dentist, accompanied by his wife's mother and two other members of the family, left Sheffield upon a motor trip to Hathersage. There was heavy frost, and the road surface was treacherous. Upon approaching the Devil's Elbow, where the road lies at a height of a thousand feet, the car suddenly swerved, shot through a wall, and overturned.

All its passengers were pitched out. Mr. Poole was thrown into a field, and one of the women fell upon top of him. The party, however, though badly shaken and bruised, escaped serious injury, and were brought to Sheffield by passing motorists. The car was left on the roadside, half of it protruding from the broken wall.

ACCIDENTS IN DERRY.

Edward O'Bryan (4½), of 5 Nailor's row, Londonderry, while crossing Bishop street, was knocked down by a motor car, his leg being fractured.

Margaret O'Donnell (15), Ballooghry, Derry, while cycling near her home, collided with a motor car, receiving bruises on the back of the head.

FUNCHAL CYCLONE.

YACHT AND SEVEN LIVES LOST.

A graphic story is just to hand, Reuter's Agency says, of the loss of the Physalia, in the Madeira cyclone, with her owner, Senhor Humberto Passos de Freitas; his English guest, Mrs. Angela George, and all but one member of the crew of six.

When the storm broke Senhor de Freitas made for shelter north of the island, but he found it impossible to reach a place of safety owing to the great number of small boats in the vicinity. The storm grew more intense as the day wore on, and when night fell the occupants of the boat gave up hope.

CEASELESS BELL-RINGING.

Signals for assistance were sounded, the bell on board being sounded continuously for half-an-hour, but the roar of the gale was so tremendous that no one heard them. Soon the sea began to drive the yacht towards the shore. All was thick darkness. The crew were assembled in the captain's cabin listening to the ceaseless tolling of the bell and the roar of the gale.

At length, Senhor de Freitas, turning to his men, said: "Lads, it is not worth while ringing any longer. We are lost," and the yacht struck the rocks. The impact was very violent, and Mrs. George, who had almost lost consciousness, and was being supported by the sailors, was washed off by a great wave that swept the deck, breaking the masts.

ANOTHER LIFE LOST.

Senhor de Freitas at once sprang into the sea in an attempt to rescue her, but, unfortunately, his act of courage only resulted in the sea claiming another victim.

Senhor de Freitas was engaged in organising a Portuguese scientific expedition to be undertaken in his yacht for the purpose of studying natural history in the tropical seas, as well as meteorology, light waves, etc. He had been assisted by the Geographical Societies of London and Lisbon, and the Brazilian Geographical Society to build the Physalia.

GENERAL BOOTH'S RETURN

HIS FAITH IN FUTURE OF JAPAN.

General Booth made a novel entrance into the Albert Hall, London, last night, when ten thousand people welcomed him on his return from his world tour and Far Eastern campaign.

The building was darkened, and a searchlight revealed General Booth sitting in a rickshaw, in the midst of a procession of children clad in Japanese costume and carrying paper lanterns and cherry blossom wands.

General Booth spoke of a great salvationist awakening in Eastern countries, and said that Japan was destined to play a great part in the future of the world. He was not a politician, but, so far as he saw things, he would say: "Let us cultivate friendship with Japan; for it is worth more to our nation than any amount of armaments." He could conceive of no greater blessing to the world than the drawing together of Eastern nations and Western lands.

Mr. W. H. Eyre, aged 78, a solicitor, of Golden square, was one of the winning crew in the final of the sights at Richmond Regatta.

DESCENDANT OF CROMWELL

LEAVES £24,000 FOR CHARITIES.

Mr. Henry Warner Prescott, of Brantyngeshay, Chilworth, Surrey, retired banker, lately a partner in the old banking house of Messrs. Prescotts, Dimsdale, Cave and Co., Ltd., and formerly Chairman of Prescott's bank, Ltd. (now amalgamated with the Union Bank, Ltd.), who died on November 10th last, aged 89 years, a descendant of Oliver Cromwell, left unsettled property of the gross value of £120,130 5s. 3d., with net personalty £114,000 3s. 10d. Probate of his will, dated April 6th, 1923, with two codicils, has been granted to his nephew, Mr. Ernest Prescott, solicitor, of 4 Serjeant's Inn, London, E.C., and Mr. William Graham Thompson, of Broome Hill, Cobham, Surrey.

The testator left £300 and his house and land, in the occupation of the curate of Wonersh, to his trustees, with the request (but without creating any trust in the matter) that they will allow the house to be occupied by such curate, and apply the income from the said sum of £300 for providing the rates and taxes thereon, and the maintenance and upkeep thereof; £500 for the trustees of the Village Hall, Blackheath, near Guildford, for general purposes and upkeep; £1,000 to Levi Mercer, if still in his service and not under notice, either given or received; £500 similarly to Mary Elizabeth Hewett; £500 similarly to Kezia Young; £10,000 and premises Clouleigh, Bournemouth, upon trust for his brother, Edgar Grote Prescott, and his wife and issue; £10,000 upon trust for the children of his late brother, George Frederick Prescott; £10,000 upon trust for the children of his late sister, Emma Elizabeth Gardner; £2,000 to each of his nieces, Mary Boothby and Mildred Prescott; £500 each to William Graham Thompson and Frederick Hammond Elsley; £200 each to his nieces, Charlotte Cromwell Prescott and Oliviera Cromwell Thompson, and his nephew, Ernest Prescott; an annuity of £52 to Frances Simpson; an annuity of £52 jointly to Miss Mary Chetwynd and her sister; his residence and household and personal effects upon trust for his sister, Lucy Esther Prescott, for life, with remainder to his nephew, Ernest Prescott; and the residue of his property upon trust for his sister, Lucy Esther Prescott, for life.

On the decease of his said sister, he left £5,000 to the Society for the Propagation of the Gospel; £4,000 to the Additional Curates' Society; £2,500 to the East London Hospital for Children and Dispensary for Women; £2,000 to the London Homeopathic Hospital; £2,000 to the London Diocesan Deaconesses' Institution; £1,500 to the Western General Dispensary; £1,000 to the Clergy Ladies' Home; £1,000 to the Royal Surrey County Hospital, Guildford; £1,000 to the Surrey Convalescent Home for Men, Seaford; £1,000 to the Children's Convalescent Home for Surrey; £1,000 to the Victoria Convalescent Home for Surrey Women, Bognor; and the ultimate residue as to one-third upon trust for his brother Edgar and his issue, one-third upon trust for the children of his late sister, Mrs. Gardner, and one-third upon trust for the children of his late brother George.

SAVED BY A DREAM.

MANAGER'S ESCAPE IN CINEMA FIRE.

The interior of the Public Hall Cinema at Tonbridge, Kent, was gutted by fire early yesterday morning.

Mr. Arthur Dearden, lessee and manager, who lived on the premises, was rescued in his night clothes. He told a remarkable story to the Press Association's Tonbridge Correspondent.

Describing how, after the audience had left the entertainment on Boxing Night, he went to rest rather earlier than usual, he said that he experienced a remarkable and vivid dream.

In his dream he fancied that he was in the vicinity of Margate, where aeroplanes were bombing the town. On awakening he was so disturbed that he determined to get out of bed and then was suffocated by the smoke, which appeared to be issuing from the cinema into his private apartments. On opening the door leading down into the hall he was driven back by dense volumes of smoke and fierce heat.

Recovering from his stupor, he realised that the place was on fire and ran back to his room, where a canary that he had had for sixteen years and a cat, both pets of his late wife, were near the bed. He managed with difficulty to secure them, and in the darkness and smoke found his way to the door of the stairs again, where he found the exits cut off.

Nearly suffocated, he ran up the window above the entrance of the hall and shouted down to the firemen who were working below. An escape was brought, and, with the bird in one hand and the cat in the other, he managed to reach the pavement in safety.

PRINCE CHICHIBU.

LANDS WITH MR. BRUCE IN NEW YORK.

NEW YORK, Tuesday.

The Majestic arrived here this morning with Prince Chichibu of Japan and Mr. Bruce, the Prime Minister of Australia, on board. The vessel was obliged to anchor outside the Narrows owing to dense fog and rain, but the Prince and Mr. Bruce were landed by a tug. They will spend a few days in New York, and will meet President Coolidge.

Prince Chichibu left England last week for Japan owing to the illness of his father, the Emperor, since deceased. Mr. Bruce is travelling back to Australia via Canada. He will be the guest of the Government while in Toronto, and will receive an honorary degree from the University of Toronto.—(Reuter.)

PATERNITY SUMMONS.

THE ADJOURNED HEARING.

Edward O'Toole, formerly of Dudley House School, Lee, London, S.E., was summoned yesterday, at Westminster Police Court, by Mabel Edith Howard, of Denbigh road, Pimlico., who sought an order for the maintenance of a child, of which she said that O'Toole was the father.

At the outset, O'Toole said that he wished to apply for an adjournment, as he had only just been set at liberty within the last week, and his solicitors were not prepared to go on with the case at the moment. In addition, he had several witnesses to call. Some were residing in Ireland, two were in America, and some were in London, and he had to find them.

Mr. Boyd (the magistrate)—I am not going to adjourn a case indefinitely on the off-chance that you may find witnesses.

O'Toole—It is no off-chance.

Mr. Boyd—I will adjourn the case as you tell me you have just been discharged from prison, and you have had no time to prepare your defence to this summons. I shall adjourn it for twenty-one days, and you may then make what application you think necessary.

O'Toole—My case, I am afraid, will take many days.

Mr. Boyd replied that he hoped it would not. Addressing the complainant, he added that she would be referred to the Society for the Protection of Women and Children, which dealt with these cases.

"THE AFTER-DINNER ART."

First place in the New Year issue of *John o' London's Weekly* is given to an interesting article in which Sir James C. Percy discusses the art of after-dinner speaking. Sir James writes with the fulness of knowledge; for he has had a long and varied experience of after-dinner speaking and of after-dinner speakers. He illustrates his points with many happy anecdotes, and with examples—humorous and witty—of that oratory which springs from, and is, at its best, the most enjoyable accompaniment of the feast. He epitomises the whole art in Russell Lowell's "ingredients of after-dinner oratory." "They are the joke, the quotation, and the platitude; but the successful platitude, in my judgment," said Lowell, "requires a very high order of genius." Sir James has dealt with, and illuminated, all.

SHORTHAND TYPISTS AND TYPISTS.
Open Competition, 8th February, 1927.
Last Exam., July, 1925—32 Successes.
BEST RESULT.—SKERRY'S COLLEGE, 76 St. Stephen's Green, Dublin. Oral and Correspondence Classes.—(Advt.)

LETTERS TO THE EDITOR.

FARMERS AND THE BANKING COMMISSION.

LETTER FROM DEPUTY WILSON.

TO THE EDITOR OF THE IRISH TIMES.

SIR,—The report of the Banking Commission in respect to its recommendations for agricultural credit is one of great importance, and the farmers generally are obliged to you for the full measure of publicity it received. The *personnel* of the Commission, in which the technical knowledge of banking was so fully represented, ensures that due respect will be given to the plan envisaged, and ought to merit very full consideration from the Government.

Speaking generally, it will be apparent that the business turned over by the joint stock banks to the Credit Corporation will be mostly those "frozen" accounts of semi-insolvent farmers which are now being nursed for want of a better way out; and it is in those cases where credit is particularly essential that difficulty in the management of the Credit Corporation is sure to appear. It would be well that the remark of the Commission, that "the new institution could not be obviously undertake to assume responsibility for losses possibly resulting from unwise loans heretofore made," should be borne in mind; and in this connection the banks ought to subscribe a considerable portion of the new capital required, so as to participate in the risks of such business.

I am very much struck with the suggestion that all co-operative organisations should be required to deposit the major portion of their funds with the Corporation. "The effect of this system would be to place the savings of those concerns which are in funds at the service of those which need to borrow"—a great asset in itself if it can be accomplished. The question, however, arises: Will the strong societies willy-nilly transfer their accounts to the Corporation? I hope so.

The amount of capital urgently needed for agriculture is a difficult question, but I look on the method of assessment outlined by the report more or less in the nature of a joke. The joint stock banks know perfectly well the amount of unrealisable loans on their books, and if to this amount the necessities of the smaller men, who have very little banking facilities, be added, the Commission had something tangible to guide them. The amount needed, however arrived at, can only be a matter of speculation, and the needs of the industry will soon manifest themselves once the Corporation gets going. The plan suggested of issuing bonds for further capital seems to be an excellent one to meet the case.

It is regrettable that it should be necessary to advert to "moral risk" in agriculture. I recognise that it was quite within the province of the Commission to point out reasons for restriction of credit, but it is well known that most people, and well farmers, are punctual in meeting their engagements when business is paying its way, and hold as much as they can as soon as the business fails. The moral fibre of the individual is all right in smooth waters, but often fails in times of stress. The members of the Commission know this perfectly well and, if they add to this general rottenness in humanity the tradition of the Land War and the history of our recent past, it is not wonderful that there are cases of abortive sales in our country. I think the losses on this account are not heavy, judging by the high dividends paid by the banks, and the matter is put forward as an excuse for the restriction of credit, the real reason being that as "money dealers" the banks can obtain more remunerative business on the London money market. I do not agree that the State—that is, the taxpayer—loses by "defaulting annuitants"; the loss, if any, falls temporarily on the ratepayer, who is only a section of the State, and principally the farmer class.

It must not be assumed by my observations that I am adversely criticising the report. On the contrary, I recognise the technical skill displayed, and am grateful that men possessed of this peculiar knowledge have given of their time and skill for the benefit of the industry. But when the Commissioners venture into generalities they are lost. Here is a sample—"The Commission desire to place on record that in no country in the world is better provision made by the Government in the matter of direct and indirect assistance to agriculture." You then lead off by quoting the figures for land purchase, "involving an outlay of £30,000,000 in addition to the substantial liability, aggregating to £80,000,000, already incurred." The ordinary taxpayer, reading that statement, will not understand that this is merely a question of lending State credit for the purpose of buying out landlords, and, except the expense of the Land Commission and the printers' press, the process costs him nothing.

Then follows a list of payments made by the State, aggregating to the sum of £2,932,208 in the past year. I expected more from Senator Jameson than to put the Forestry Vote (£37,457) against agriculture; but I cannot understand how a highly placed Treasury officer like Mr. McElligott, in a considered report, subscribed to such a fallacy. The Forestry grant is used for State forests, which are, of course, State property. The items for Credit Societies (£75,000), Local Loans (£182,000), and possibly Drainage (£93,000) are merely State advances, repayable with interest, and cost the taxpayer nothing. As the State in some cases makes a contribution not repayable in drainage, I permit the £93,000 to stand, and deduct the three items aggregating to £224,457 from the total, leaving £2,637,751 as the payment by the State to the industry. This includes £693,600 for the Land Commission, which is the State tribute to the dead-heads, who, following conquest and confiscation, were in possession of the land of the country, and had to be got rid of; but even allowing for this item let us examine the statement placed on "record."

In Great Britain, by an Act of 1897, the State pays yearly 50 *per cent.* of the rates on agricultural land. Latterly that State pays 75 *per cent.* of the rates on agricultural land. Suppose that the Act of 1897 applied to Ireland; the State payment in relief of rates during the past few years here would be at 50 *per cent.* about £2,500,000, and, if calculated at 75 *per cent.*, would exceed present payment by over 1 million—I have assessed the Local Rates at 5 millions: this is a calculation necessary in the absence of a reference library. The reasons for this payment in relief of rates are cogent, and need not be entered into here; but so much for the "opinion of the Commission which they desire to place on record."

As the farmers in Great Britain are in direct opposition to our farmers, in beef, mutton, bacon, butter, cream milk, poultry, eggs, etc., any preferential treatment to them by their Government operates adversely against us, especially as we are handicapped by transit charges to their markets.

I hope that the farmers generally who can spare a few pounds will subscribe for the capital of the Agricultural Credit Corporation, with a State "guarantee of capital and a moderate rate of interest thereon"; there is a security wanting in other ventures. The possession by the citizen of a partnership in the State enterprise will tend to greater stability, and the funds subscribed will be of insufferable advantage to many a hard-working, honest citizen, whose efforts are at present partially nullified by the lack of sufficient capital.—Yours, etc.,

R. WILSON, Deputy for Wicklow.
Ballyknocken House, Rathdrum,
December 28th, 1926.

INDUSTRY VERSUS AGRICULTURE.

TO THE EDITOR OF THE IRISH TIMES.

SIR,—Your correspondents in your issue of December 22nd seem to think that the establishment of unspecified industries will check emigration. It would be interesting to know whether our Irish emigrants really do prefer industries abroad in large numbers. I have no statistics by me, but I believe that the girls mainly find employment in domestic service and in shops, the men on farms or as labourers. The Free State, as a matter of fact, may have had some pre-eminence in some of the crafts from which modern industry has developed, but, unfortunately, this is no criterion of ability to excel in modern scientific industry or of aptitude for work under factory conditions.

All your correspondents seem to imply that the attainment of a large population, gathered into industrial communities, is a desirable ambition, but this is really open to some doubt. Has the 47 per cent. increase in the population of Dublin between 1841 and 1926 been a benefit? Does factory life improve health or morals? Is it a disadvantage to a nation that a proportion of its youth should sally forth to occupy new lands and to gain experience in a wider world? Virile nations have always been emigrant nations, and the virility of the Irish race is very great.

It is far better to have a smaller population and a higher standard of living, even though the whole population became grass-ranchers; but why should this be necessary? In spite of lack of education in modern methods, in spite of indifferent handling and packing and marketing, Irish agricultural products found a large market among the huge English industrial community which lies at our door. With modern methods and our advantageous geographical position, we ought to be able to sell unlimited quantities of eggs, poultry, butter and bacon. The agricultural industry of the Free State is an industry in being; it has been practised by the people of this country for hundreds of years. Why should we not devote our money and energy to stimulating this existing industry, which in one way and another, employs probably three-quarters of our population, rather than seek to establish artificially fostered factories which can only be economically efficient if of such size that they must enter into world competition?

I venture to suggest that, if Ireland is to be regenerated by tariffs, these tariffs should be in the interest of the farming class and all those connected with them. Let us have duties that will keep out the two and a half millions' worth of foreign bacon, the two millions' worth of foreign butter and horses, the six and a half millions' worth of grain imported in 1925. Let our people also stop eating unwholesome white baker's bread and revert to the wholesome oatmeal porridge which can be made from a staple Irish crop. If our predominant agricultural population have any sense, they will show by their votes at the next election that they are not going to be sacrificed for the sake of a minority of town-dwellers who wish by their tariffs on manufactured goods to put up the price of everything the farmer buys and to put down the price of everything he sells. "Buy Irish farm produce" is a slogan which ought to take a long precedence of "Buy Irish goods" in Ireland; it should be a slogan in England, too.

If the Government and the Royal Dublin Society would only put their heads together and conduct an intensive campaign of agricultural education, if duties were put on imported agricultural products and on articles which can definitely be manufactured from raw material of Irish origin (of which ample supplies exist), there would be more prospect of immediate and lasting prosperity for this country than is offered by the artificial establishment of unspecified industries on a half-inch scale, with the object of turning Dublin into a poor imitation of Manchester or Birmingham. Let us, then, adopt the Fascist creed thus adapted: "It is essential to the political strength of Ireland and to her social equilibrium that a dense population should be able to maintain itself within the borders of the country, and the greater number should be peasants, healthy, sober and thrifty."—Yours, etc.,

ELECTRICAL ENGINEER.
Co. Dublin, December 28th, 1926.

ANOTHER FARMERS' PARTY.

TO THE EDITOR OF THE IRISH TIMES.

SIR,—In your issue of the 23rd inst. you commented on the creation of another farmers' organisaton in Leix on the previous day. It may interest your readers to learn that the Tariff Commission have largely responsible for this move, because its regulations debar individuals in an industry from making application for the imposition of tariffs. The policy of the Irish Farmers' Union is free trade, while the policy of the new organisation will be protectionist—hence the title, "Irish Farmers' Protectionist Union." Unless this organisation were created no application for tariffs on agricultural prodtce could be considered.

In criticising the two organisations you write: "Neither proposes to increase or cheapen production." You will confess this pronouncement was premature when you hear that the Irish Farmers' Protectionist Union will aim at increasing the tillage area, through purely and solely voluntary efforts, by one million acres. Since last year over 22,000 acres have gone to grass, and within the last four or five years over one million acres of tillage land have been put under grass to compel production with the grass and dairying lands of the remainder of the Free State and so lower the value of the whole. As tillage has declined for the last four or five years, so has agricultural output. If grass, considered nationally, is the better and more economic producer under present conditions, why has output not increased, particularly when the grass area has been extended by over one million acres in the Free State? This question will afford much food for thought among your readers.

Tariffs on such farm produce as comes from countries which buy practically nothing from us, and which the farmers of the Free State can produce, will be a first plank. Without legislation to compel farmers to till more land a million more ploughed acres will follow quickly the imposition of tariffs on foreign barley, oats, flour, malt, bacon, etc. There will then come increased production of wheat, flour, barley, malt, oats, oat products, pigs, bacon, butter, sheep, wool, etc., from farmers who will be allowed to use their own discretion and to turn their land to the production of that which experience has shown them can be produced with the least expenditure—comparatively, of course—and the greatest profit. In a word, we agree with President Cosgrave when he said in another column in the same issue of your paper: "There is really no excuse for exporting wealth to purchase goods that can be equally well produced at home."

I may add that it is no crime to attempt to offer to Irish farmers £16,000,000 *per annum* which this nation pays to the farmers of other nations for "goods which can be equally well produced at home."

Contrary to what you state, the real demand for tariffs comes from the small-holder, whose sons and daughters work fifteen hours *per* day, and who cannot be kept on the land because the only reward for such labours is drudgery and sludgery year in and year out. There are the people who cannot be enticed into the Farmers' Union—"a fitting comment," to use your own expression, "on its unhelpful attitude." Before you condemn the new organisation further you should try to visualise the effects of tillage on implement factories and their distributing agencies, on manure factories, on railway and canal traffic, on unemployment, on emigration, on trade and business generally in all distributing centres, and last, though not least, on our adverse trade balance. This country imports farm produce of a value equal to about 27 *per cent.* of its total imports, or 40 *per cent.* of its total exports. If we deduct imports of farm produce from our exports of the same, we get a net export of about £1 *per* arable acre. Fifty-six *per cent.* of the arable land of Denmark is under the plough, and we try to compete with her while having 11 *per cent.* of tillage in an arable area of 16,000,000 odd acres.—Yours, etc.,

J. T. BERGIN.
Maybrook, Athy, December 27th, 1926.

THE LABOURER'S FOOD.

TO THE EDITOR OF THE IRISH TIMES.

SIR,—A great deal has been said during the past months on the matter of education. I think that everyone will agree that the primary object of education is to get the pupil to earn a decent living after school years. Ireland is primarily an agricultural country. 75 *per cent.* of the wealth is derived there from 25 *per cent.* of the people, who exist solely on the land. 95 *per cent.* of these people are educated at national schools in country districts; 90 *per cent.*, educated at such schools, after school years work on the land. Does it not seem essential that those children should be taught how to improve the land and use its produce? What are they taught of these matters?

The great Napoleon said that "an army marched on its stomach." It may be said with equal truth of an agricultural country that a people improves or progresses on its stomach. The staple food of the Irish people (I speak of the agricultural labouring class) is bread and tea, both imported articles. The natural resources of their surroundings are entirely neglected, not wilfully, but because they are ignorant of them. I think that we could, at very small expense, improve the physical, if not the mental, qualities of our people by teaching them the use of vegetables and home-produced foods. It is necessary first to teach the children in the schools how to prepare and cook them, and to accustom them to varied diet; and then how to grow the necessary items. It may be said that the home is the place for that, but this generation must learn in school; the next will learn at home.

The wage of the agricultural worker is the smallest of any wage-earner's in this country—too small to supply other than the necessaries of life. How much better would his lot be if he knew how to grow, cook and use what he could produce in his cottage garden, and if his fellow-worker in the town would buy his surplus?—Yours, etc.,

"IRISHMAN."
Co. Waterford, December 27th, 1926.

THE TAX ON FORD CARS.

TO THE EDITOR OF THE IRISH TIMES.

SIR,—Last May the tax on Ford cars made in Cork was reduced from £18 to £10 *per annum*, but owners of such cars before that

(Continued at foot of next Column.)

DUBLIN AND THE PROVINCES.

DUBLIN.

Dublin in Luck.—For more than a week Dublin has enjoyed seasonable weather, without snow, frost, or storm, and with no rain worth mentioning. Yesterday the conditions were quite genial in the city and suburbs. With the wind from the south-west, the sky was overcast generally, but at times the sun shone out quite pleasantly.

Metropole Dances.—Under the auspices of the Belvedere College Union, a Cinderella dance will be held in the Metropole Ballroom to-night, starting at 8 o'clock, at which the chief attractions will be the Gwen Rogers Romany Players (ladies' band) and Mr. Max well Stewart and Miss Pat Sykes, exhibition dancers.

Mr. Thomas R. Potter, F.T.C.S., headmaster, Crosthwaite College, Kingstown, has received a letter from the King thanking him for Christmas greetings from himself, staff and students.

PASSENGERS BY B. AND I. LINE, VIA LIVERPOOL.—

ARRIVALS.—T. Rice, J. Martin, T. B. Daly, J. Lyons, W. R. Doran, T. Cunningham, J. Carbury, H. Wilton, M. J. Wilson, J. Whitaker, E. North, J. Hunt, T. Dunlop, T. Hughes, T. Prendergast.

DEPARTURES.—Sir Henry and Lady Crofton, Judge O'Byrne, W. Murphy, V. P. Doyle, G. M. Gray, C. Baker, T. Goodman, C. K. Mill, Mrs. F. Gibson, J. Walsh, G. Lees, the Rev. A. Tierney, F. Leech, T. Fennell, R. Palmer, A. Preston.

LEINSTER.

Cycling Mishap.—A farmer named William Somers, Kilanerin, Gorey, was cycling down Ballynastragh Hill, when the handlebars snapped and he was thrown heavily to the ground, sustaining rather serious injuries.

Price of Fat Pigs.—At Callan pig market yesterday 82s. per cwt. was the top price paid for fat pigs. There was a large supply on offer.

Still Without Sanction.—The Department, having not yet given its sanction to the appointment of an Irish teacher who was selected for Camolin (Co. Wexford) district three months ago by the County Committee, the Gorey Cumann Ceanntair has referred the matter to the Dublin headquarters of the Gaelic League to take the question up with the Department.

Christmas in Hospital.—The interior of the Royal Hospital, Newcastle, Co. Wicklow, was gaily decorated for Christmas, and everything possible was done by the Lady Superintendent and her staff to make the patients comfortable and happy. A dinner was provided, and was follow. by a dance which lasted throughout the evening, and proved very enjoyable

MUNSTER.

Farmer's Escape.—To avoid a runaway horse, a farmer named Meara jumped from his car coming into Nenagh on Monday. The road was slippery and he fell, breaking his leg and collarbone, and narrowly escaped being run over by the horse. He was taken to Nenagh Hospital.

Kilrush Rate "Cut."—At a meeting of the Kilrush Urban Council last Monday a rate of 17s. 6d. was struck for the ensuing twelve months. This shows a considerable reduction on last year's rate.

Nenagh Pig Market.—Nenagh pig market on Monday was poorly supplied. The price obtained was 63s. per cwt. (live weight).

NORTHERN IRELAND.

Foyle College Boys' Play.—As a result of the two plays given recently by the boys of Foyle College, Londonderry, £25 5s. 4d. was raised on behalf of St. Dunstan's Home for Blinded Soldiers.

Parcels for Ex-Service Men.—At the weekly meeting of the Belfast Guardians yesterday, Mr. J. Beattie, M.P., asked was there any reason tendered why ex-Service men who were inmates of the house were this year non-recipients of parcels from the Lady Mayoress's Fund. In previous years such men or their dependants had received parcels. The Chairman said that the Guardians had no claim on the fund and could not ask for any special consideration, whereat Mr. Beattie said that, while he did not blame anyone, he thought that attention might be brought to the matter to avert repetition.

Savings Certificate Sales.—During the week ended the 18th inst., 9,232 Ulster Savings Certificates were sold. The total number of certificates sold since the 1st April, 1922, is 3,971,860, representing a total cash investment of £2,482,413, or an average saving of £1 19s. 6d. per head of the population. The total number of registered holders is 26,584, of whom 2,139 have each purchased the maximum number of certificates which any one person may hold, viz.—500

Teachers' Rating Appeals.—The Viscount Charlemont, Minister of Education for Northern Ireland, has decided to set up a small committee to advise him in regard to appeals lodged by teachers of public elementary schools against the efficiency rating assigned to them by the Ministry. The committee will be known as the Teachers' Rating Appeal Committee, and will consist of the Senior Chief Inspector of the Ministry, an ex-teacher, and a teacher in active service.

Clay Bird Shooting.—A clay bird shooting competition was held at The Grange, Muckamore, on Monday, in aid of the First Muckamore Boy Scouts, which is under the direction of Mr. Norman Giffen. There was an unusually large number of competitors, and a most enjoyable day was spent. The outstanding feature of this particular competition was the number of entries from the Belfast Clay Bird Gun Club.

Christmas Day in Workhouse.—On Christmas Day there were 2,883 inmates of the Belfast Workhouse, as compared with 2,535 twelve months previously. On the 18th December the inmates numbered 2,850. Infirmary patients on Christmas Day totalled 1,454, being a decrease on last year of eight.

Drunk Taxi-Driver.—In the Belfast Summons Court yesterday, Shaw Patterson, Newtownbreda Village, was fined £5 and had his licence suspended for twelve months, for being drunk in charge of a taxi-cab.

A "Matter of Religion."—"It's all a matter of religion," said a husband, in a maintenance case, at the Belfast Summons Court yesterday, to which Mr. S. C. Clarke, R.M., retorted: "I think it is want of religion with most of you."

Poteen Raid at 2.30 a.m.—While patrolling the mountains at Rosslea, Co. Fermanagh, at 2.30 a.m. on Christmas Day, four members of the Royal Ulster Constabulary noticed a light in a house, and entered to make a search for poteen. There were a number of persons, including girls, in the house, and on one person, it is alleged, the police found a bottle containing about two glasses of poteen. In a byre at the rear of the house a jar containing between two and three gallons of poteen was also found. Two men were taken into custody.

Workhouse Master's Salary.—The Enniskillen Guardians, after a number of heated debates, granted the Master of Enniskillen Workhouse an increase of £20 in his salary. Now the Ministry of Home Aff

MARKETS.

DENDS AND ECLINES.

(ER'S TELEGRAMS.)

NEW YORK, Tuesday.

irregular, and the disap
d actions were held respon
arp declines which ensued.
nical Corporation, instead of
distribution, as was antici
annual dividend from 4 p.c.
e stock broke nearly 6 points
and the failure of the Ameri
pany to declare an extra
l selling, and caused declines
ils, Motors and Merchandise
ere supported in the early
clined with the rest, and the
me issues appeared to be ot
ter. Commercial Solvents B,
Radio Corporation Common,
e Coast Line Common, and
Pipe 3 to 4 points. In the
bears pressed the advantage
id, several stocks showing
points. Texas Pacific Land
re sold at 1.825 overnight, a
points. The market closed
ment Bonds firm; Railroad
The day's sales totalled

closed steady at 5¼ p.c. bid
ed. All business was trans
Sterling exchange irregular,
at 54c.
of the New York, Ontario
Railroad have declared a
dollar.

	Tues.	Mon
	¾ch. 5¼n	½ch. 5¼n
60 days sight	4.80½	4.80½
mand Bills	4.84⅛	4.84⅛
	4.85½	4.85⅞
	4.83¼	4.85⅛
ble	3.96⅛	3.96⅛

STOCKS.	Tues.	Mon
d	102¼	102⅛
Topeka, Santa Fe	106	106¼
Pref	101¼	101⅛
and Ohio	107	107¼
Pacific	165½	167
Dwaukee, & St. Paul	8¼	8⅛
nd North-West	78½	80⅛
n	46⅝	46⅝
referred	53⅛	54
ntral	123½	123
and Nashville	129½	131
Kansas, and Texas	32½	32
Pacific New	28⅛	28⅛
C'tral & Hudson R.	141¼	145¼
d West Com.	136	139
Pacific Com.	80	80
on Shares	26⅛	26⅞
Shares	94	96¼
Pref	40⅝	40⅝
Railway	123¼	123¼
Pacific	109¼	110½
Pific	160¼	161¼
Pref	80⅛	80⅛
Smelt. and Refining	144⅝	147⅝
Copper	48	49⅛
ican Tobacco Coupon	23¼	23⅝
Consolidated Gas	108¼	109½
lectric (New Stock)	84⅜	85¼
Land	167⅛	172
ales Steel Common	156⅛	158⅛
Pref	130	129⅜
Steel Com. Stock	46⅛	47
otors (New)	155⅜	157⅛
Marine Com. Certs	6¼	6⅜
Pref Certs	37⅛	37⅝
	44¼	45
ican Petroleum "B"	67¼	68
erican Oil	20⅛	20¼
an Oil Corp.	29⅜	29¼
per	59	60¼
Can. (New Stock)	30⅜	31⅛
nal Pet. of Canada	32¼	32⅜
mmercial Bars	54	53½
BONDS		
New 4½ Gen. Mort.	93	92¼
Gen. 4½ Lien Bonds	75½	75¼
cific 4½ Bonds	94¼	94⅛
fied Mort. 5½ Bonds	107⅛	107¼
per cent. Bonds, 1929	117½	—
Do. 1937	104½	104¼
t. German Loan	106⅞	106⅞

div.; † Ex interest; ‡ Ex rights.

PRODUCE MARKETS.

weak and 2¾d. lower.

	To-day.	Prev. day.
spot	157/-	160/-
spot	152/6	155/-
spot	153/-	156/-
ble, spot	150/-	153/-

1½d. to 2/-d. lower. Closing
2; May, 142¼; July, 135¼.
-25 lastloads.
and 2¼d. down.

	To-day.	Prev. day.
ced spot	84	86/-

Spring clears, 100 per cent.—

FREIGHTS.
Great Britain, per qr.—3/6.
Continent, per 100lbs.—17c.
density to Great Britain, per

d bales to Great Britain, per

steady.

	To-day.	Prev. day.
...	19.15	19.15
barrels ...	15.75	19.75
...	15.75	15.75
...	33-33.9	33-33.9
...	2.80-3.15	2.80-3.15

and featureless. First hand
buyers; smoked ribbed sheets spot,
sellers
Hessian cloth—Light-weight,
ht, 9.75.

Mar.	May	July	Sept.	Dec. (1927)
14.50	13.98	13.53	13.08	12.75
14.45	13.92	13.48	13.03	12.70

ugal Cuban spot steady and un-centrifugal Cuban, 5.06. Futures points lower. Approximate clay's

n. Mar.	May	July	Sept.	Dec. (1927)
15 3.24	3.30	3.37	3.42	3.36
16 3.25	3.32	3.39	3.44	3.37

y. Extra loose, 7¼.
Spirits of turpentine, 85½;
of turpentine, 78.
easy and 50 points lower. Spot
6.50. Future options—Future
ths, 5.50. Lead steady and un-Zinc steady and unaltered. East
7.05). Pig iron steady. No. 2
rn Pennsylvania, 22.00 to 22.50.
0.00 to 20.00. Bessemer Steel

NNIPEG GRAINS.

d steady, 1c. to 3c. lower, and
to 2¾c. down. Opening options—
1.56; July, 135⅝. Closing
1; May, 133⅝; July, 133. Rye
lower. Closing options—Dec.,
Oats easy, 1c. to 1c. lower,
Dec., 56¼; May, 58⅜. Barley
and 1c. down. Closing options—
65⅛. Flaxseed easy, 4¾c. to
ning options—Dec., 184¼; May,

(lots)	To-day.	Prev. day.
n ...	44	17
n ...	111	66
n ...	104	48
n ...	115	42
...	1,560	805
	1,934	978

YORK COTTON.

ed steady, 5 to 7 points dearer,
ather reports showing too much
being generally regarded as en-
the market reacted under bear
e discouraging Wall street com-
a depressing effect. The close
6 points down. Spot steady at
New Orleans spot 8 points

upland at New York—13.00.
market at New Orleans—12.63.
Britain, 10,000 bales; Continent,
22,000.

CAGO MARKETS.

CHICAGO, Tuesday.

ed steady, but 4c. to 5c. lower.
depressed by poor Buenos Ayres
bles and bearish Argentine and
accounts. Further easiness was
to a private estimate indicating
portable surplus at 168,000,000
of good weather throughout the
elt and liquidation of December
close the tone was weak, with
later positions 2½c. to 3c. down.

	To-day.	Prev. day.
spot	142¼	143½
spot	132	—

options—

	Dec.	May	July
	140¼	140⅞	132¾
	140¼	140¼	132

options—

	Dec.	May	July
	136⅝	138½	130
	140⅜	141¼	133

steady and 4c. to 4c. lower,
to the lower cash markets, better
ge delivery caused the market
ne weak at 2½c. to 1¾c. fall.

	To-day.	Prev. day.
	73	—

options—

	Dec.	May	July
	71⅝	81⅜	84⅛
	72⅞	81⅝	84¼

options—

	Dec.	May	July
	70	79¼	82
	72¼	81¼	84¼

2c. to 1¼c. down.

options—

	Dec.	May	July
	45	48⅛	47
	46⅛	50⅛	46¼

2c. to 2½c. lower. No. 2, spot, un-

options—	Dec.	May	July
	94⅜	99¼	97
	96	102	99⅞

Lard opened barely steady, and
n sympathy with corn and under-
ng, but the market rallied after-
overing owing to light offerings
with futures 5 to 8 and spot
ibs finished 7½ points lower to 5
ard, spot, 12.35).

options—	Dec.	Jan.	May
	12.80	12.87½	12.68
	12.25	12.35	12.02½

	Dec.	Jan.	May
	13.80	13.87½	13.67½
	—	13.87½	13.62½

ngs steady. Short ribbed sides
14.25.
Light corts are 10 and heavy
points down. Light hogs, 11.40
hogs, 11.50 to 11.95.

	To-day.	Same day last year.
Cities ...	105,000	192,000
...	37,000	68,000

of hogs at 15 principal West
Chicago, since November 1, 865,
at 5,140,000 for the same period

ANIMAL-BREEDING RESEARCH.

THE EDINBURGH SCHEME.

GRAPPLING WITH STOCK-OWNERS' PROBLEMS.

It is a remarkable fact that this country has attained an envied pre-eminence in animal breeding and animal husbandry entirely as the result of private initiative and endeavour, writes the Agricultural Correspondent of *The Times*. About 70 different breeds of farm live-stock, each possessing distinctive characteristics and serving in an especial degree particular uses, territorial or commercial, have been evolved, fixed and established in Great Britain and Ireland without Government or organised public aid in any form, and exist to-day to testify to the genius of Bakewell, Ellman and others, possessed of exceptional foresight and enterprise. The country, therefore, is richly endowed beyond others in varieties of live-stock of national and international value, for our breeds have found their way into every part of the world in which animal husbandry has been formulated on modern principles, and conducted with modern skill and understanding.

Our great national inheritance, it is believed, might be enhanced in importance and industrial service if the application of the deeper and wider scientific knowledge of the present age were to be linked with the labours of those stock-owners who carry on with undiminished competence the pioneer work of their gifted predecessors. It was with the object of extending, consolidating and, if possible, simplifying the business of animal propagation that the Animal Breeding Research Department at Edinburgh was instituted, and it is now proposed to establish and endow a Chair in the University for the centralisation and direction of the researches and studies. The sum that remains to be raised to enable the scheme to be carried through should be forthcoming without delay if the importance of the work it is intended to prosecute be adequately appreciated.

THE EDINBURGH SCHEME.

It is inconceivable that animal breeding can ever be so reformed that it can be incapable of rewarding those engaged in it in proportion to the skill and judgment with which it is conducted, but, even for the most competent, there are still, and always have been, problems connected with the pursuit that occasion severe disappointments and heavy losses, apart altogether from the troubles that are traceable to disease. The veterinary profession, if only it were adequately financed and equipped for the purpose, has a wide field for investigation, as yet insufficiently studied and elucidated; but the work in operation and prospected in Edinburgh grapples with the problems of stock-owners from a new standpoint, and aims at seeking success along new avenues.

The scheme has much more than the merit of novelty and originality to commend it. It appeals to all interested directly or indirectly in the maintenance and improvement of existing breeds of live-stock, and, possibly, in the creation of new types. Dr. Crew and his colleagues have set themselves a task that requires courage and exceptional perception, and, although it is hardly feasible that definite results can be attained quickly or easily, stock-owners will be gratified, and the efforts of the research station justified, if any appreciable progress be made in a decade in solving some of the difficulties, and in removing a fraction of the uncertainties that are encountered in the business of animal breeding.

PRAISEWORTHY ENTERPRISE.

It is satisfactory that work of this original type should have been begun, and is to be centralised, in this country. One station for researches that have no national or geographical limitations is sufficient, and, if properly staffed and equipped for the work, is preferable to a system of wider distribution that would lead to overlapping as its chief result. The wiser course is that of concentration at one institution, and to make that station competent in men, material and appliances for the work it has been erected to undertake. There is in Edinburgh already a substantial nucleus of the broad and ambitious scheme the promoters have in their mind. There is a foundation well laid, and the International Education Board, the Development Commissioners, Lord Woolavington and others have recognised that many years of unnecessary labour and much fruitless expenditure may be saved by building the larger, wider and deeper scheme on the work that has already, under serious difficulties and drawabcks, been accomplished at Edinburgh.

Farmers of all classes will welcome this bold and praiseworthy enterprise, and may be trusted to co-operate in every way possible to ensure the successful development of the work. Owners of pedigree strains have particular cause to interest themselves in the researches, because of the losses they suffer in respect of many of their most valued tribes or families through uncertain adherence to type and standard of merit. But the less distinguished unregistered classes of animals also are subject to lapses from consistency in breeding results that puzzle and disappoint their owners. The idea behind the Edinburgh scheme is to penetrate beyond the farthest bounds yet reached in placing power to control animal reproduction in the care of enlightened breeders. It is an ambitious project, but it is time it was faced, and British stockowners have sound cause for gratification in the fact that so adventurous and important a scheme should, with international sanction, be located in this country.

INTER-CITY RUGBY.—Cork Constitution were defeated by the North of Ireland at the Ormeau Grounds, Belfast, on Monday. The Teams and a few of their supporters.

North won a keenly-contested game by 17 points to 10. An incident in the game.

A flashlight photograph taken at dawn on Monday morning, just before Sir Samuel and Lady Hoare started on their flight to India. Left to right: Captain F. L. Barnard (the pilot), Lady Hoare, Sir Samuel Hoare, and Sir Eric Geddes.

The Prince of Wales enjoyed a run with the West Norfolk Hounds on Boxing Day. He is seen here being cheered by villagers at Tittleshall.

The Earl of Cavan was badly thrown while hunting with the Herefordshire Hounds on Monday.—*Lafayette.*

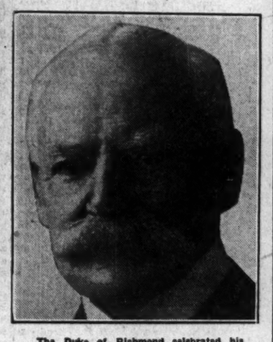

The Duke of Richmond celebrated his 81st birthday yesterday.—*Lafayette.*

A typical street scene in St. Moritz, where many Irish folk are spending the Christmas holidays.

The County Down Staghounds passing through a farmyard on Boxing Day.

CHRISTMAS IN PARIS.

BANQUET FOR THE CITY'S POOR.

Throughout the year pessimists in France had been revelling in gloomy forebodings that Paris would not be able to afford itself a merry Christmas this year—at least, not in the sense of lavish expenditure on the good things proper to the season. These prophets of ill-omen seem to have been wrong; Paris in general, to judge by the French Press, had a very joyous time on Christmas Day.

A writer in one of the Paris papers of the day after Christmas, who describes the merry-making and prodigal indulgence of the more fortunate Parisians, deplores the fact that not one, he considers, amongst those who sat down to lavish feasts and enjoyed splendid entertainments on Christmas Day would have been moved on reading in a corner of the paper the day after that a woman had died of want in her apartment in the same city. He must have been unduly hard on the well-to-do community, as we read elsewhere of a gorgeous Christmas banquet spread for two thousand of the poor of Paris. The waiters and waitresses who attended on the guests were not there for pay, they were not even looking for tips; they bore some of the best-known names in the social and artistic world of France, and were helped by numerous students from the lycées and colleges and the Scouts of the Paris section.

Not all of the idle rich in Paris are deaf to the appeal of charity.

A COLD CHRISTMAS.

Christmas in Paris was exceptionally cold this year. The thermometer registered eight degrees below zero on St. Stephen's Day. It is not surprising that we hear of curkeys and geese lying abandoned in the restaurants on the 26th.

The cascade in the Bois de Boulogne is frozen and there has been a good deal of skating in the park at Versailles. On one part of the Grand Canal at Versailles hundreds of persons circled over the frozen stretch till nightfall.

A YORKSHIRE ROMANCE.

SEVENTY-THIRD ANNIVERSARY OF RUNAWAY MARRIAGE.

An interesting romance is brought to light in East Yorkshire by the celebration of the seventy-third anniversary of the "runaway" marriage of Mr. and Mrs. Thomas Poulter, of Eastrington.

The husband and wife are both 96 years of age, and still hale and hearty. They have seven children living, the eldest being over 70 and the youngest 54.

The old couple recall with interest that theirs was a runaway marriage. They celebrate it every year on Christmas Day, the day on which they received the forgiveness of their parents.

BRITISH ART SALES.

HEAVY PURCHASES BY AMERICANS.

In the year 1926 works of art, mostly paintings, have been bought in Great Britain by or for American collectors to the value of no less than £3,000,000, says the *Manchester Guardian*, and the final figures may show it to be a little more than that amount. Even up to September this year they amounted to 3,038,501 dollars, or £1,507,720. But there has been a big rush in the last three months. Reckoned by price the purchases in the last quarter have almost equalled the purchases in the first three quarters of the year.

The figure last year was 14,774,884 dollars, or £2,954,977. That is roughly £6,000,000 for the last two years. Since the Armistice up to the present date the Americans have bought objects of art in Great Britain to a total value of between 110,000,000 and 115,000,000 dollars, that is, from £22,000,000 to £23,000,000, an average of not much under £3,000,000 a year. These figures cover what are popularly understood as works of art, such as paintings and statuary, but principally paintings, and do not include precious books or manuscripts.

IN DEFENCE OF CATS.

LORD JUSTICE MOORE'S COMPLAINT.

The Lord Chief Justice of Northern Ireland (Sir William Moore) declared in court recently that cats were a nuisance. The *Daily Telegraph*, in an amusing article, makes the following comments:—

His lordship's domestic peace would seem, we cannot tell how, to be troubled by cats, but it would be contempt of Court to assume that his private anguish and personal prejudices are allowed to dictate the principles he declares from the "judgment seat. Though cats have, like Macbeth, murdered sleep for him, though his garden lie devastated by cats, though he be one of those men celebrated by Shylock, "that are mad if they behold a cat," this is no evidence that cats are a nuisance.

An attempt, we regret to say, has been made to defend the Lord Chief Justice, by quoting, as if it were a leading case, Mr. Kipling's fantastic statement that nine out of ten proper men will always throw their boots at a cat. But this, like Maeterlinck's sneers at the cat in "The Blue Bird," is the product of the delusion that it is impossible to like both cat and dog, and that to account for preferring the dog a man must denounce the cat.

It is true, as Mr. Kipling has excessively emphasised, that the cat has no desire to be at the service of man or, as M. Maeterlinck puts it, to worship a human owner. Your cat is very well aware that he is your equal or your superior. Swinburne hit it off well enough, "Stately, kindly, lordly friend, Condescend Here to sit by me." This is the proper way to speak to cats. The prestige of the cat from age to age is, of course, due to the fact that men of magnanimity, like Johnson and Swinburne, and the other great cat-lovers, like to live with their equals or their superiors.

BROADCASTING TO-DAY.

DUBLIN (2RN)—319.1 Metres.

7.30—Gaedhilch. Micheal O Maolain as Arainn. 7.45—German. Miss O. Von Wenckstern. 8.0—Round the World Radio Talk (5th of series)—Denmark. Station Orchestra. Dr. Starkie, F. Sheehan (tenor), men's chorus. Foreword, Dr. Starkie. Morning, Noon, Night; Value des Brunes. Starkie's chorus, Swedish Minstrel Songs. Station Orchestra. Selections from Martha. Tenor Solo, "I Mappari." Dr. Starkie. Violin Solos: Heimatklanger, waltz. Chorus, Swedish Minstrel Songs; Festjubel, March. 9.15—Mary O'Hea and Company. Scenes from "She Stoops to Conquer" (Goldsmith). Act II., Sc. 2; Act III., Sc. 1; Act IV., Sc. 1.—Mrs. Hardcastle, Mary O'Hea; Constance Neville, Thea Gaudy; Hastings, Victor Harris; Tony Lumpkin, H. A. Hand. 9.45—Old Time Ballads. Edie O'Dwyer (soprano): "I've been roaming" (Horn); "Scottish Blue Bells" (Mayer); "We'd better bide a wee." P. Sheehan (tenor): "Did'st thou but know" (Balfe), "Good-bye, Sweetheart" (Hatton); "After the Ball" (Mc-Cormack) (bass): "Banks of Alan Water," "The Village Blacksmith," "The Children's Home," "The Stirrup Cup." 10.0—Station Orchestra. 10.30—Weather forecast and close down.

"ROGAN FOR WIRELESS," 56 Henry St. Dublin.—Adv.

BELFAST (2BE)—306.1 Metres.

4.0—Station Orchestra. 4.25—Claude de Ville (pianoforte). 5.0—Mr. H. Richard Hayward, "An Ulster Folk Tale." 5.15—Children. 6.0—11.0—From London.

LONDON (2LO)—361.4 Metres.

3.0—Eugene Cruft and his Orchestra. 3.0—Eugene Cruft and his Orchestra. 4.0—Octet and Franklyn Kelsey (baritone). 4.30—Time. A. Bonnet (flute). 4.45—"Marie England." 5.0—Weather forecast and close down. 5.15—Children. 6.0—Radio Dance Band and Rex Burchell (entertainer). 6.30—Royal Horticultural Society talk. 7.0—Weather and news. Lady Nelson: "Chuckles." 7.25—Chopin, interpreted by Solomon, Ballade III., in A Flat, Op. 47. 7.40—Mr. H. G. Mantle: "Fishers and Fishers." 8.0—Mr. Reachie: "Oh!" 8.30—Winning in Experimental Transmission. 9.0—Songs of the Imperial Three Arts Competition. 9.20—Symphony Concert. The Wireless Symphony Orchestra, conducted by Sir London Ronald. Part I.—Overture, "The Marriage of Figaro" (Mozart); Prelude, "L'Après Midi d'un Faune" (Debussy); Eighth Symphony (Beethoven); Suite, "L'Arlesienne" (Bizet-Ronald); Shepherd's Hey (Grainger). Part II.—Time, weather and news. 10.15-11.0—Symphony Concerts (continued). Lamitte (the pianist), with the Wireless Symphony Orchestra. Second Piano Concerto (Rachmaninov).

DAVENTRY (5XX)—1,000 Metres.

10.30 a.m.—Time and weather. 11.0—The Davenatry Quartet and Penelope Tyse (mezzo-soprano). Tom Case (baritone). Olga Thomas (pianoforte). 1.0—From London. 10.10—Shipping forecast. 10.15—From London. 11.0-12.0—Dance music: Leon Van Straten's Riviera Club Dance Band.

BIRMINGHAM (5IT)—491.8 Metres.

3.45—Pianoforte Quintet. 4.45—Mr. Ernest R. Forbes. "Oriental Addments." Alice Kennedy (soprano). 5.15—Children. 6.0—Orchestra. 6.50 (soprano). 5.15—Children. 6.0—Orchestra. 6.50 —From London. 8.50—Alec Chentrens (the Anglo-French entertainer). 9.0-11.0—From London.

BOURNEMOUTH (6BM)—328.1 Metres.

3.45—Margaret Sanders, Short Story—"Art Talk." Explorer. 4.0—Concert, the Wireless Orchestra, Rutland Osborne (entertainer). 5.15—Children. 6.0—Sonata Recital. Reginald S. Jones (violin), Barbara Slingsby Tanner (pianoforte); Tenth Violin and Pianoforte Sonata (Beethoven); Sonata in A (3rd and 4th Movements) (Franck). 6.50-11.0—From London.

CARDIFF (5WA)—353 Metres.

12.50-1.30—Music. 3.30—The Station Trio. 4.45—Talk. 5.0—Pianoforte recital. 5.15—Children. 6.0—Talk. 6.15—From London. 8.0—"The Station Orchestra. 8.10—"The Blue Penguin," by Harold Simpson and Geoffrey Tempest, played by the London Radio Repertory Players. 8.32—Music. 8.35—Clapham and Dwyer (entertainers). 9.50—Orchestra. 10.0-11.0—From London.

MANCHESTER (2ZY)—384.6 Metres.

3.45—Orchestra. 4.45—Marie and Lewty (entertainers). 5.0—Topics. 5.15—Children. 6.0—From London. 6.50-11.0—From London.

NEWCASTLE (5NO)—312.5 Metres.

4.15—Music. 5.15—Children. 6.0—Murray Lambert (violin). Grace Angus (soprano). 6.35—For Farmers: Mr. H. C. Pawson: "The Value of the Pig to the Farmer." 6.50-11.0—From London.

LIVERPOOL (6LV)—297 Metres.

4.0—Afternoon Topics: Mrs. Brophy, "Boys and Girls of Egypt." 4.15—Montague's Symphonics (from Edinburgh). 5.15—Children. 6.0—Montague's Symphonics. 6.30—From London. 6.50—From Manchester. 7.0—From London. 7.30—Song and Humour. British Composers: Muriel Herbert (soprano), Leonard Gowings (tenor), Andrew McAlister (comedian and monologist). The Liverpool Station Children's Orchestra, Bertha Murnaghan (solo harp). 9.0-11.0—From London.

GLASGOW (5SC)—405.4 Metres.

4.0—Wireless Quartet, Katharine H. Lang (contralto). 5.0—Prof. Ernesto Grillo on Italian Literature. "Carducci, the Modern Italian Poet." 5.15—Children. 6.0—Weather forecast for farmers. 6.3—From London. 6.50—Prose Reading. 7.0—From London. 8.0—Aberdeen programme. 9.30—Station Orchestra. 10.0-11.0—From London.

LONDON "ZOO'S" LOSS.

GREATEST ELEPHANT DEAD.

The London Zoological Gardens lost their greatest elephant—"Indarini"—during the Christmas holidays. Congestion of the lungs was one of the causes of her death. During the period of her illness two bottles of rum were among the things that were ordered for her.

Although "Indarini" must have carried many thousands of children for rides during the six years that she had been in the Gardens, her temper at times gave some concern to her keepers.

She was presented to the Gardens by the Maharajah of Cooch Behar, but turned awkward when the Indian mahout who came over with her returned to India.

She sulked for some months, until Syed Ali, who knew everything about elephants, was brought from Calcutta. "Indarini" immediately became docile under his care and obeyed all his commands, given in the Indian dialect.

While under his care she also managed to acquire a little trick that was not without profit to Syed Ali. If you put a penny and an apple or a turnip or a carrot on a seat, or the level of Syed Ali's pocket and was dropped there. It stayed there.

Not till then would she pick up the apple or the carrot for herself. "Indarini" was a knowing, intelligent creature, but this little trick, no doubt, was due to something more than her unaided intelligence.

Trophies of the Smithsonian-Chrysler expedition in Africa, 45 soft-shelled tortoises and a monster puff-adder, have arrived at the London Zoo.

LEOPARDSTOWN RACES.

AN ENJOYABLE DAY.

There was a noticeable falling-off in the attendance at Leopardstown Races yesterday, particularly in the Members' Enclosure; but the absentees missed a very enjoyable afternoon. Despite an exceedingly gloomy morning and heavy mists drifting over the mountains, the day held fine, though cold. All the arrangements showed careful organisation; the train service was most satisfactory, and, racing being over before 3.30 p.m., everyone was back in Dublin long before dusk.

Among those observed in the Club Enclosure were Sir Walter Nugent, Sir Francis and Lady Brooke, the Hon. Mrs. Dewhurst, Sir Lingard Goulding, General Sir Bryan Mahon, Lady and Miss Chance, Mr. Justice Wylie, M.S.H., and Mrs. Wylie; Captain Fowler, M.F.H.; the Misses Laidlaw, Master and Mrs. H. Jackson, Mr. A. Macartney, Miss Knox, Mr. and Miss Hope, Mr. Herbert Dudgeon, Dr. Hennessey, Major and Miss Brudenell Murphy, Colonel and Mrs. Clarke, Miss Clarke, Mrs. Richard Leeper, the Misses Bagott, Mrs. G. C. Greene, Mr. and Mrs. Lillis, Mrs. Rooney, Mrs. Meade, Mr. Kirwan, Mr. and Miss Hunt, Mrs. George Mitchell, Miss Hughes, Mr. Maxwell Arnott, the Misses Ryan, Mr. and Mrs. O'Reilly, Miss Knox, Mr. T. M. Gerrard, Miss Clarke, Mrs. Leonard, Mrs. Irwin, Mrs. Nesbitt, Captain Barclay, Mr. Miley, Mr. Scannell, Mr. Byrne, Mr. Levins Moore, Mr. O'Donnell and Mr. Haines.

£40,000 BEQUEST.

WINDFALL FOR LANCASHIRE CHARITIES.

An estate, which is expected to realise about £40,000, has been left to Lancashire charities by the late Miss Alice Ann Pilkington, aged 75, of Laneside House, Accrington. The proceeds of the estate at the end of five years are to be allocated to charitable institutions at the sole discretion, it is understood, of her solicitor, Mr. E. Ranson, of Accrington.

Miss Pilkington left only two personal bequests of £500 each to her housekeeper and her gardener.

GLASGOW LABOUR AND STUDENTS' CHARITIES.

The Glasgow Trades and Labour Council have adopted a recommendation put forward by the Transport and General Workers' Union that trade unionists should withhold support from the Students' Charities Day, to be held on January 16th.

This step is stated to be a protest against the action of university students during the general strike, when, the Trades Council say, "undergraduate blacklegs forfeited any claim for support from the trade union movement."

FOREIGN GOODS.

BRITISH MANUFACTURERS' CALL TO PREMIER.

Drastic reductions in expenditure and the imposition of import duties on foreign manufactured goods are suggested in a resolution passed unanimously by the Administrative Committee of the National Union of Manufacturers in Great Britain.

Copies of the resolution, which is in the following terms, have been sent to the Prime Minister and the Chancellor of the Exchequer:—

"The Administrative Committee of the National Union of Manufacturers wishes to impress on His Majesty's Government that the unprecedented taxation which British manufacturers are at present called on to meet is imposing a very serious handicap on their efforts to obtain orders in competition with foreign rivals, who have the advantage of protected home markets and more favourable wages conditions.

"Further, that any attempt to impose additional financial burdens on them must act as an effectual bar to their efforts to restore prosperity to their industries."

They, therefore, call on His Majesty's Government to provide for any deficiencies on existing taxation, both by drastic reductions in expenditure and by imposing considered duties for revenue purposes on foreign manufactured goods imported into this country.

DESBOROUGH PEERAGE.

GRANDSON MAY SUCCEED.

Lord Desborough having lost his three sons—two in the war and the third, the Hon. Ivor Grenfell, recently in a motor accident—it was feared that the peerage would become extinct. There is no remainder to the Desborough peerage, but by a special dispensation it is possible for the remainder to be granted to the female side of the family.

The Hon. Lady Salmond, wife of Air Vice-Marshal Sir Geoffrey Salmond, is the daughter of Lord Desborough, and has just given birth to a son, and it is believed that steps will be taken, now that Lord Desborough has a grandson, to secure that the peerage does not become extinct.

FLYING OFFICER DISMISSED.

Last night's *London Gazette* contains the following:—Flying Officer Harold Scott Davidson is dismissed the Service by sentence of General Courtmartial, dated 22nd December.

Flying Officer Davidson was one of the five officers in the Royal Air Force who were tried at Duxford Air Station early in November on charges in connection with irregularities in the officers' mess accounts.

ART OF THE STAGE.

THE DRAMA'S PLACE IN EDUCATION.

ENGLISH COMMITTEE'S REPORT.

The drama as an instrument of education is discussed at considerable length in the sixth report just issued by the Adult Education Committee of the English Board of Education. The Committee has made investigation over a wide field, and the results now constitute a volume of 200 pages.

The far-off beginnings and the subsequent development of stage entertainment as a purely English institution, from the rude folk play of the thirteenth century to the "Old Vic" productions of to-day, are sketched in a style that makes this volume the most readable of Blue Books. Although approaching the subject primarily from the point of view of adult education, the Committee has made a valuable addition to the literature of the drama. It would be difficult to find another publication in which so much information is conveyed so interestingly upon a subject that makes a popular, because a human, appeal.

The Committee was led to enquire into the subject of the drama as an educational force by a realisation of the widespread growth in recent years of societies producing dramatic works of high quality throughout England. It will come as news to most people to learn that there are in England and Wales very little short of two thousand organised bodies for the encouragement and practice of dramatic art. There are 700 local societies affiliated to the British Drama League; a like number to the National and Dramatic Association; the Village Drama Society has more than 150 branches; the Independent Labour Party over 100 dramatic groups, and social, educational and religious associations by the hundred have their dramatic classes. We witnessed only a couple of years ago a production of Parry's "Katawampus" by a Cheshire Sunday school that for musical and dramatic merit could hold its own with any professional performance. The fact is that a large part of England to-day is "stage-mad" for good drama.

AN EXPERT WITNESS.

Mr. H. Granville-Barker, the first witness examined by the Committee, conveyed well the extent and character of the movement in England to-day when he said: "The fact that an increasing number of people in England find distraction for the winter evenings in amateur theatricals would be little more worth worrying about than the prevalence of Bridge or Mah-Jongg. But the striking thing about the present revival of interest in drama—as apart from interest in the professional theatre—is the liking of plays for their own sake, and, therefore, more often than not, the liking of good plays. I suspect that the amateur clubs of my youth still go on and perform out-of-date West End successes, in which feeble imitations are given of the popular favourites who first played in them. But the strength of the movement lies in a variety of organisations of very recent origin, quite unrelated to these in their purpose or the taste they show. I do not think they pay very much regard to the fashions in professional drama either. I believe that here is a genuine artistic upgrowth and an endeavour, not merely after self-expression, but after the far more complex co-operative expression that drama provides. Here, in fact, is a genuine and creative interest in a highly organic art."

Eight witnesses gave evidence before the Committee. They included Mr. John Masefield, Sir Barry Jackson, Miss Lena Ashwell, and many more whose names are familiar with the world of drama. Their claims, made on behalf of dramatic art, are summarised thus:—

(a) "Drama is a composite art, requiring for its full expression and perfection an understanding of, and proficiency in, the other arts.

(b) "Drama is at once a most vivid and most subtle artistic medium, and is, therefore, a powerful instrument for the conveyance of ideas.

(c) "In consequence, drama can be, under right conditions, a most potent instrument of moral, artistic, and intellectual progress, and under wrong conditions an equally potent instrument of moral, artistic, and intellectual degredation."

"These claims," the Committee state, "appear to us to be justified, and to lead to the conclusion that drama is a matter of the greatest interest to all concerned in education."

Many of the witnesses, such as Miss Lilian Bayliss, speaking for the "Old Vic," and Miss Lena Ashwell, urged that only really good drama has been taken to the hearts of the people. Shakespeare, well done, is always a house-filler, and the Greek tragedies, given in Murray's translations, are popular even among villagers, who have seen nothing of the stage. All Shaw's plays draw large audiences, but Dickens, dramatised, is no use. "We find," remarked Miss Ashwell, "that the poor like tragedy."

SHAKESPEARE'S APPEAL.

On the evidence relating to the work of the "Old Vic" and that of the Lena Ashwell Players, the Committee came to two conclusions. The first was that the plays of Shakespeare never fail in their attractiveness to a popular audience. Secondly, that when a popular audience has been attracted into a theatre, its judgment of the merits of a play is generally good, and that many of the greatest plays in our language stand a better chance of success when presented to a popular audience than when presented to the West End playgoer.

The rise and development of the repertory "little" theatres is dealt with in a chapter that makes very pleasant reading. Coming to the position of the drama in educational institutions, we find this conclusion expressed: "Turning from the schools to the universities, we find a very different attitude towards the drama. In schools throughout the country drama is regarded as an educational activity, and holds an honoured place in the curriculum. In the universities generally drama holds no such place." Notable exceptions are Liverpool University, with a lectureship in the Art of the Theatre, and London University, which has instituted a school of dramatic study and a diploma in Dramatic Art. In the universities generally the works of the greatest dramatists are studied from an antiquarian, philological, or purely literary standpoint, and not in relation to the art of the theatre, for which they were written.

Among its conclusions, the Committee expresses the view that the amateur movement plays a highly significant part in the communication of the drama as a form of art. The amateur movement, growing as it is in strength, is giving an ever-increasing number of men and women an acquaintance with the art of the theatre, and is thus providing the perfect audience for the perfect theatre—an audience with a capacity for the keenest critical appreciation. With the perfect audience we may hope for the perfect play. The amateur movement is doing high service to education. The study of great plays, and particularly the attempt to represent the characters created by a master mind, directs the thoughts of men towards beauty, order and harmony, and confers the quality of imaginative sympathy, which is the supreme gift of a liberal education. The Committee attach high importance to the delight in speech and graceful movement which comes through the study of acting; and to the expression of the creative instinct and pleasure in colour, pattern and craftmanship which come through the designing and making of stage scenery, properties and costumes.

"Surely," the report concludes, "this dramatic movement will grow; and, giving to an ever-growing number the gift of imaginative sympathy, the sense of comradeship, will bring some element of healing and of reconciliation into the warring elements in our national life."

TREASURY NOTES ROUND A WATER-PIPE.

HOW £400 WAS FORGOTTEN.

Treasury notes to the value of £400 have been wrapped round the cistern pipes

GOSSIP FROM THE COURSE.

A DISMAL DAY.

TAFFYTUS MAKES AMENDS.

FOSTER'S FINISH ON EASTER HERO.

FROM A TRAVELLING CORRESPONDENT.

LONDON, Tuesday Night.

In striking contrast to the opening day, the weather conditions were very dismal at Kempton Park to-day, and a considerable portion of the course was obscured by mist. The going, though a little softer, still provided good galloping, but the attendance, in the absence of the holiday-makers, naturally was a bit down. However, the crowd was quickly put on excellent terms by the ready success of the favourite, Crock Hill, in the Chiswick Selling Hurdle Race. Mr. Goby's horse, in George Duller's hands, took the lead at half-way and easily held off Loyal Scot, on whom Fred Rees put in some strenuous, but quite unavailing, work at the finish.

Taffytus, with his owner up, refused at Bournemouth when he appeared to have the race at his mercy, but, despite this, he was trusted again in the Amateurs' Handicap Steeplechase, and was made a sound second favourite to Scotch Eagle. This time there was no mistake, and Mr. Tonge, riding him boldly at his fences, took him to the front a mile from home. Scotch Eagle made up a lot of ground approaching the last fence and also on the flat, but Taffytus had enough in hand to win a good race by a length. Tallpiset, who was quite a tip, only figured prominently for the first circuit and finished a well-beaten horse.

DULLER'S SECOND WIN.

Irish Channel, with odds laid on him, gave George Duller his second win of the afternoon when he beat Maori Chief and two other very moderate performers in the Mortlake Three-Year-Old Selling Handicap Hurdle. He outjumped the opposition and never looked like being caught.

When Easter Hero won at Liverpool he left a good impression on the minds of all who saw him, and certainly did not detract from that impression when he won the Gamecock Handicap Steeplechase to-day. In front almost from the first, he at one time had established a commanding lead, but Rondene and Dare All, despite a couple of bad mistakes, got close up to him after the bend for home had been made. Whereas Fred Rees, however, on Hackdene, was riding his hardest, Foster never hit the favourite, though he rode one of his spectacular finishes when somewhat cleverly. Easter Hero was at one time at a shorter price than that at which he started, as money came so fast for Hackdene at the end that the favourite eased a point. The issue, however, was never in doubt, bar a fall, which did not look probable, as this nice young horse fenced in brilliant style. This was a capital double for the stable, who won the day before with Cockpoint, another brilliant young fencer, and Mr. F. Barbour certainly has a good pair in these two.

A CLOSE FINISH.

Considerable excitement prevailed over the finish of the Moderate Handicap Steeplechase, where three horses went by the judge so close together that only the official in the box could place them. Rather to the general surprise, he gave Toycup a head victory over Redlynch, with Morello third. Redlynch came over the last fence in front, and from the stands it had not seemed as if Toycup, who was in the middle between Redlynch and Morello, had got up in time, but the judge ruled otherwise. There was a pronounced late move in the betting for Morello, who was a very strong order at the close. He came very fast at the end, but not quite fast enough.

Razor proved a totally false favourite in the Twickenham Hurdle, as he had no pretensions of coping with either Twinkler or Andorra. Twinkler, as the straight was reached, looked certain to score, but Andorra stayed the better, and fairly and squarely ran him out of the race by a couple of lengths.

TO-DAY'S RACING.

The Cheltenham Racing Club hold a one-day fixture to-morrow, and most, if not all, of the principal fillies are represented in the programme. A steeplechase restricted to amateur riders, which boasts a numerous entry, will doubtless attract nearly all of the best among unpaid jockeys. Tangerine IV. has been struck out. Upon the same mark (12st. 8lb.) is the useful Donegal, whose more recent work in public has been over hurdles. Connolly's Folly and Mr. Deterding are a very useful combination that may be effective here, although Connolly's Folly represents May King at 13st. 5lb. Still, the latter might prove capable of being theresbouts under such a burden in this company on favourable going. Gutter Snipe has won over the course, and he or Connolly's Folly may win. Another attractive affair will be the Evesham Hurdle, for three-year-olds, which, in view of his race on Monday and an engagement at Manchester, Royal Falcon may miss and leave the issue to Lucky Toy.

FORM HORSES.

CHELTENHAM.

1. 0—Someday. 2.30—Lucky Toy.
1.30—Pommel (nap). 3. 0—Agincourt.
2. 0—Connolly's Folly. 3.30—Rackway.

Eclipse.

SPECIAL SELECTIONS FOR TO-DAY.

Westminster Gazette :—To-day's best :—Connolly's Folly. Double—Connolly's Folly and British Warm.

Daily Express :—Safety bet—Lucky Toy. Double—Lucky Toy and Prince Regent.

Daily Mirror :—Double—Lucky Toy (nap) and Noctifer.

Daily Sketch :—Double—Connolly's Folly (nap) and Notary or Nothing Higher.

SPORTING GOSSIP.

Challenge for Westchester Cup.

The Selection Committee of the Army in India Polo Association, to whom the Hurlingham Club has entrusted the task of choosing from the Army in India the team to represent Hurlingham against Meadowbrook next September, has decided to invite Captain C. T. I. Roark, formerly of the Poona Horse, whose return to the India Army Reserve is contemplated in the preliminary practice games extending over a period of two months prior to the actual matches. The fund being raised to defray the expenses of the trip now amounts to Rs. 123,572.

L. J. Corbett Injured.

L. J. Corbett, the Bristol captain, has suffered an injury which will, in all probability, keep him out of the final English International Trial next Saturday. In the last trial at Exeter he was hurt in a tackle, but thought little of it, and turned out against Pontypool on Monday. After this match he was examined by a doctor, who expressed the opinion that a rib was broken. This, however, has yet to be confirmed by an X-ray examination.

Owner of a Great Hurdler.

Mr. Percy F. Heybourn, whose death occurred on Sunday night, was a keen supporter of racing both under Jockey Club rules and the National Hunt code. He will be remembered chiefly as the owner of that great hurdler, Trespasser, who won the Sandown Park Imperial Cup Open Handicap Hurdle Race in 1920, 1921 and 1922, on each occasion piloted by George Duller. Trespasser also won the Two Thousand Hurdle Race at Manchester in 1920.

CURRAGH TRAINING NOTES.

THE CURRAGH, Tuesday.

A fine morning.

BEHAN'S Royal Vanity was schooled over hurdles; Brecher, Galahad, Lasso, Parkgate, Khedive and the yearlings cantered.

COOMBS'S Cytonese and Saorstat covered a mile; Dulcet, P's and Q's, Leander, Royal Times and others of the team had healthy exercise.

HARTIGAN'S Clough, South Pole, Shrewd King, Teraina, and the yearlings cantered.

PERRY'S Maureen M and Knocking Boy cantered six furlongs and schooled over hurdles.

L. J. WATKINS, 77 DAME ST., DUBLIN. Hunting and Racing Bootmaker, Legging Specialist. Repairs and Alterations to Boots and Leggings.—(ADVT.)

LEOPARDSTOWN.

SUCCESSFUL WIND-UP.

ANOTHER GREENMOUNT DOUBLE.

MOYLAN'S 100TH WIN.

Although nothing like as large as on Monday, when the holiday element predominated, there was another good attendance yesterday to assist at the wind-up of what has proved a successful and enjoyable meeting. The racing again ruled interesting, and backers had a right good time, as will be understood when it is mentioned that the favourites scored all along the line. Mr. Arnott's Greenmount stable, as on the opening day, accounted for a couple of races, this time by the aid of Matador and Kanowna, on the latter of whom J. Moylan completed his century of winning rides for the year—a feat rarely accomplished by a jockey in this country.

La Petite Chose made an auspicious début at Burdling in the Three Years Old Plate, in which she gave a sparkling display, which cannot be said of Gay Stella, who quite failed to run up to expectations, and was a negligible quantity when a mile had been covered. Blue Look Out flattered for a long way, but faded out of the picture in the run home, and was deprived of second place by Little Vera.

The Stillorgan Steeplechase was reduced to the dimensions of a match when half the journey had been got over, and, though he "chanced" one or two of his fences, Matador was always pulling over Tangmalangaloo, and in the end Lady Brooke's horse won in impressive style.

A good field of horses contested the Dundrum Steeplechase, and it provided a capital race. Jumping like a stag, Northern Linnet set a strong pace, and was in the van until after negotiating the last fence, when he was tackled by Tiranogue, who, served by stronger jockeyship, wore him down on the flat. Fort Elizabeth, who left off joint favourite with Tiranogue, was making a first appearance after a lengthy absence from the racecourse, but she would appear to have lost her old-time dash, and finished in the ruck.

That very genuine performer, Kanowna, who is now in his eleventh year, carried top weight to a ready victory in the Bray Steeplechase. Indeed, those who laid the odds on him never had any cause for uneasiness, for though Rare Sort, who was in receipt of 37lb., made a race of it for the greater part of the journey, the Greenmount representative beat him handsomely in the end. Newtown Park and Pearlmore were best backed of the nine runners for the Corinthian Plate, and they finished first and second in the order named, the former having more in hand than the verdict in his favour would suggest. Details :—

1.15—**THE THREE YEARS OLD PLATE** of 100 sovs., of which the second receives 15 sovs. and the third 5 sovs. h optional selling hurdle race. For three years old. 1¼ m.

Mr. J. Burns's b. f. LA PETITE CHOSE, by Sonning—Sashan ..... P. Fitzgerald 1
Mr. J. Staunton's LITTLE VERA, 11-0 ..... M. Keogh 2
Mr. L. Scott's BLUE LOOK OUT, 10-4 ..... P. Coogan 3
Col. Clarke's Gay Stella, 10-9 ..... J. Walsh 4
Mr. A. Byrne's Rol Song, 10-4 ..... T. Regan 0
(Winner trained by A. H. Massauiay.)

Betting—Evens LA PETITE CHOSE, 5 to 4 agst. Gay Stella, 6 to 1 Little Vera, 20 to 1 each Blue Lookout and Rol Song.

Little Vera carried on the running from La Petite Chose, Rol Song, Gay Stella, and Blue Look Out for half the journey, when La Petite Chose went on in front of Little Vera and Blue Look Out. Half a mile from home Blue Look Out took command, but gave way again before the last hurdle in La Petite Chose, who won easily by eight lengths; a length and a half divided second and third. Gay Stella was fourth.

1.45—**THE STILLORGAN STEEPLECHASE** of 100 sovs., of which the second receives 15 sovs. and the third 5 sovs. Weight for age, etc. 2 m. 175 yds.

Lady Brooke's b. g. MATADOR, by Mirador—Carolyne Maid, 5, 11-8 ..... J. Moylan 1
Mr. E. G. Cleary's TANGMALANGALOO, 4, 11-0 ..... J. McCarthy 2
Mr. T. O'Rourke's DRINRED, 5, 11-5 ..... Mr. J. O'Rourke 3
Mr. J. P. Taaffe's Annie's Star, 5, 11-11 ..... M. Keogh 0
Mr. J. J. Parkinson's Land Creek, 4, 11-7 ..... W. Redmond 0
(Winner trained by M. Arnott.)

Betting—2 to 1 on MATADOR, 5 to 1 agst. Tangmalangaloo, 7 to 1 Land Creek, 100 to 8 each Drinred and Annie's Star.

Annie's Star refused the first fence, and Land Creek fell after a mile. Matador settled down in front of Drinred and Tangmalangaloo, and making all the running won in a canter by two lengths; a bad third. Time—4 mins. 19 2-5 secs.

2.15—**THE DUNDRUM STEEPLECHASE** of 100 sovs., of which the second receives 15 sovs. and the third 5 sovs. A handicap. 2 m. 175 yds.

Mr. W. W. Ashe's br. m. TIRANOGUE, by Jackdaw—Rockley, 6, 11-0 ..... Mr. B. Masterson 1
Mr. J. J. Shepherd's NORTHERN LINNET, 6, 11-5 ..... J. Tynan 2
Mr. Jas. McDonnell's IMPUDENT BARNEY, 5, 10-0 ..... P. Coomas 3
Mr. H. McAlinden's Fort Elizabeth, a, 12-5 ..... J. Moylan 0
Mr. W. Watson's Glenanaar, 6, 10-6 ..... J. Walsh 0
Mrs. R. H. Walker's Lucky May, 5, 9-12 ..... S. Regan 0
Mr. P. Delany's Brugh-Na-Boinne, a, 9-12 ..... M. Hines 0
Mr. T. Ray's Moor of Venice, a, 9-5 ..... J. Fitzpatrick 0
Mr. C. McLaughlin's Commandant Dan, 5, 9-7 (carried 9-11) ..... J. Cahalan 0
Mr. H. Keane's Sweet Home, a, 9-7 ..... Jos. Doyle 0
(Winner trained by Owner.)

Betting—2 to 1 each TIRANOGUE and Fort Elizabeth, 4 to 1 Northern Linnet, 7 to 1 Brughnabo, 100 to 8 Impudent Barney or any other.

Northern Linnet cut out the work from Commandant Dan, Tiranogue, Fort Elizabeth, Impudent Barney, Brugs na Boinne, and Lucky May, with Moor of Venice last. At half-way Northern Linnet was attended by Impudent Barney, Tiranogue, Commandant Dan, Brugh na Boinne, and Fort Elizabeth. Approaching the last fence Tiranogue joined Northern Linnet, and Carried him on to flat won by three lengths; eight lengths divided second and third. Brugh na Boinne was fourth and Moor of Venice next. Moor of Venice fell. Time—4 mins. 19 2-5 secs.

2.45—**THE BRAY STEEPLECHASE** of 100 sovs., of which the second receives 15 sovs. and the third 5 sovs. A handicap. 3 m. 100 yards.

Lord Lascelles's b. g. KANOWNA, by Ardoon—St. Brenda, a, 12-2 ..... Moylan 1
Mr. J. J. Murray's RARE SORT, a, 9-7 ..... Jos. Doyle 2
Mr. E. Delany's PRINCE PAM, a, 9-7 ..... M. Hines 3
Mr. J. Fitzsimons's Nurney, a, 10-9 ..... Mr. C. Malone 0
Mr. T. Black's Knighton, a, 9-7 ..... J. Brien 0
Mr. Peter O'Neill's Swanee II., a, 9-2 (carr. 9-9) ..... P. Graham 0
(Winner trained by M. Arnott.)

Betting—2 to 1 on KANOWNA, 5 to 1 agst. Swanee II., 7 to 1 Rare Sort, 10 to 1 any other.

Swanee II. made the running from Knighton. Rare Sort, Prince Pam and Kanowna, with Nurney last. At half-way Knighton refused, and a little further on Swanee II. lost his place, leaving Rare Sort at the head of affairs, followed by Kanowna and Prince Pam. After the last fence Kanowna headed Rare Sort, and drawing away in the straight won in a canter by five lengths; twenty lengths divided second and third. Swanee II. was fourth. Time—5 mins. 20 secs.

3.15—**THE CORINTHIAN PLATE** of 100 sovs., of which the second receives 15 sovs. and the third 5 sovs. A flat race. Weight for age, etc. 2 m. 75 yards.

Mr. W. A. Wallis's ch. g. NEWTOWN PARK, by Helouan — Ardcarne, 5, 12-3 ..... Mr. C. Brabazon 1
Miss M. McDonnell's PEARLMORE, a, 12-8 ..... Mr. B. Masterson 2
Mrs. R. C. Ross's ERIN'S MAID, 5, 11-12 ..... Mr. H. J. Delmege 3
Mr. A. Rogers's Market Square, 5, 11-9 ..... Mr. J. S. McMullen 0
Mr. J. Nugent's Greek Bullet, 5, 11-7 ..... Mr. P. Nugent 0
Mr. J. Walshe's Kilmurry Lad, a, 11-2 ..... Mr. P. J. Walshe 0
Sir T. Ainsworth's Polyrheron, 4, 11-4 ..... Owner 0
Mr. C. Nugent's Lady San, 4, 10-13 (car. 11-1) ..... Mr. B. Rogers 0
Mr. T. J. Taaffe's Initiation, 4, 11-4 ..... Mr. T. Nugent 0
(Winner trained by J. Staunton.)

Betting—Evens NEWTOWN PARK, 2 to 1 agst. Perlmore, 5 to 1 Erin's Maid, 50 to 1 any other.

Kilmurry Lad showed the way to Market Square, Polyrheron, Erin's Maid, Newtown Park, and Pearlmore with Initiation last, until fairly in the line for home, when Newtown Park drew out, followed by Pearlmore, and won by a length and a half; eight lengths divided second and third. Kilmurry Lad was fourth, Initiation fifth, Market Square sixth, and Lady San next. Time—2 mins. 48 secs.

LADIES' LA CROSSE CLUB.

Ladies residing in South County Dublin or County Wicklow, who wish to join a La Crosse Club, should communicate with Miss Scott, The Rectory, Bray.

FUTURE OF IRISH RACING.

OWNERS TO CONFER WITH STEWARDS.

During an interval of racing at Leopardstown yesterday a conference was held by the owners present and a committee appointed. This committee will meet again at the Conyngham Club, Dublin, on Monday, January 3rd, at 10.30 a.m., and at 1 o'clock on the same day will be received at the Registry Office by the Stewards of the Turf Club and Irish National Hunt Steeplechase Committee, when important matters in connection with racing will be discussed.

The views of the owners, who, after all, are the mainstay of racing, will, no doubt, meet with the sympathetic consideration they deserve from the ruling authorities of the sport, the welfare of which is so essential.

There are no further developments to report in connection with the Irish Provincial Race Executives' Association's decision to abandon their fixtures.

HUNTING NOTES.

THE MEATH HOUNDS.

A BRILLIANT FROLIC OF 17 MINUTES.

The present week began at Addinstown on the 27th, when the recent bad scenting conditions obtained in an exaggerated form. There were plenty of foxes in Addinstown, one of which was put to ground in Ballinlough. Later two strongholds—viz., Killua and Brewstown, provided a lot of hound work, with various marks to ground.

A dull, grey sky, and a still very cold atmosphere prevailed at Cross Keys, Drumree, where hounds met yesterday (Tuesday). Culmullen Court was the first draw, and held a cub, whose name will go down to posterity for the excellent gallop he gave; but he lost his life in the effort. It was manifest that scent was better from the cry of the bitches in covert, and eventually they got away on good terms, and ran fast straight for Baltrasna, which our quarry left two fields on the left, and kept almost in a straight line for Kilmore cross-roads. He eventually crossed the main Dublin-Summerhill road just above the cross, and the pack, running from scent to view, rolled their fox over an adjoining corner of a field just short of the Kilmore-Waterstown road.

The point measures about 3½ miles, and the time taken was just 17 minutes over a peerless bit of country, with the going good.

Subsequently a fox was unearthed in Pratt's gorse, and the day terminated with a good hunt from Captain North-Bomford's covert at Fern Lough, the fox being eventually marked to ground just short of Ferns Station, when he looked like invading Kildare. Scent towards evening became very bad again.

Amongst those out were Lord Farnham, who had not hunted with us since prior to the war, and was very welcome, and Mr. and Miss Maxwell, all of whom seemed to enjoy the gallop very much.

KILL HARRIERS.

The meet of the Kill Harriers in the vicinity of Enfield on Boxing Day, to hunt a stag, has become something of an annual fixture, and the field on this occasion in Enfield, if not quite so large as on former years, was nevertheless of good proportions.

An untried stag was enlarged at Newcastle, and hounds, quickly settling on the line with a good scent, ran through Connellstown into Ballinakill, pointing for Rathcore. Turning left-handed here, they went at a sharp pace through Mitchell's Bog, but again bearing to the left, went through Ballinderry, and, crossing the Longwood-Enfield road, reached the Blackwater River, where hounds ran to view, and a safe capture was effected in the bed of the river (the water was cold!) after a very fast hunt of 35 minutes over a fine stretch of hunting country.

A move was next made to Kilcorney, where a second stag was enlarged. This deer elected to take a line through Newcastle, and, crossing the Dublin road, ran through Newcastle right down to the canal and railway, which he crossed. As it was impossible to cross the canal, the hunt had to come back to the bridge at Enfield. Getting in touch at the back of the village, we travelled the railway for some distance, but, swinging left-handed, we crossed the Blackwater River and went into Martinstown. Again to the left, hounds took us close to Johnstownbridge village, and, leaving the latter place on our right, we once more crossed the Blackwater, and three fields further on the stag was safely taken, after a good hunt of about fifty minutes.

HUNTING APPOINTMENTS. THE WARD UNION.

December	Meet	Hour.
To-day	Flishouse	1.30
Friday, 31st	Newtownpark	1.30

THE KILDARE.

Thursday, 30th	Ballybrook Gate	11. 0
Saturday, 1st	Enfield	11. 0

THE MEATH.

Thursday, 30th	Dunsany	11. 0
Friday, 31st	Ballinter	11. 0

ORMOND HOUNDS meet January :—Tuesday, 4th, Ardcroney; Friday, 7th, Templemore; Tuesday, 11th, Behamore Castle; Friday, 14th, Dairinvoyhill; Tuesday, 18th, Loughton Gate; Friday, 21st, Portal Cross; Tuesday, 25th, Roscrea; Friday, 28th, Abbeyville Cross, at 11 o'clock.

BALLYMACAD HOUNDS meet Friday December 31st, Hillstown. January 4th, Archerstown; Wednesday, 12th, Crossdrumman; Saturday, 15th, Patrickstown Cross; Tuesday, 18th, Newcastle, 11 o'clock.

CARLOW HOUNDS.—A cap will be taken on Saturday, January 1st, for Earl Hale's Fund.

FINGAL HARRIERS.—Change of Meet—These hounds will meet at The Spot, on Friday, 31st inst., instead of Malahow.

MEATH HOUNDS.—January—3rd, Stackallen; 4th, Dunboyne; 7th, Kilmoon Fuller Barracks; 8th, Brittas; 10th, Rathinston; 11th, Flat House; 13th, Slane; 14th, Lismullen; 17th, Dunderry; 18th, Ferrans; 20th, Drewstown; 21st, Rear House; 24th, Kilnagross; 25th, Kilmessan; 27th, Carlanstown; 28th, Somerville.

KILLSHIE HARRIERS.—Meet—Saturday, 1st January, Rathcoole, at 2 o'clock.

GOLF.

FOXROCK (Ladies' Branch).—January 4th—Monthly medal. 18 holes. bogey.—Entries to Mrs. Greystones.—Fourball foursomes v. bogey—T. D. Parsons (12) and G. Parsons (4), 5 up; A. Cross (2) and Dr. Stoney (13), 3 up; C. M. Cassell (10) and T. Purefoy (15), 1 up; Captain Morphy (6) and E. Fitzgerald (20), 1 down.

CARRICKMINES (Ladies' Branch).—November medal. Won by Mrs. Pim, 83 (36). December Medal—Miss Gordon, 6 down. The silver medal for the three best scores of the year won by Miss E. Stevenson, 75, 75, 76.

DUN LAOGHAIRE (Kingstown).—A.m. foursomes—J. O'Gorman and J. Hutchinson (18½), 7&6; J. C. Harrison and E. M. Wilson (13), 3&2. P.m. fourball v. bogey—A. R. Mallet and G. B. Moore, 5 up; J. A. Williams and H. E. Harding, 4 up. Saturday, 1st January—Monthly medal *versus* bogey.

RATHFARNHAM (Ladies' Branch).—Monthly foursomes. 4th January. Draw 11 o'clock.

SUTTON.—St. Stephen's Day sweepstakes—P. J. Penlony (8), 68; C. Courtney (17), 72. January 1st—Monthly cup, stripkes.

ROYAL CO. DOWN.—The best cards returned in the Christmas stroke competition were H. V. Coates (9) and E. H. MacCabe (12), 78.

WOODBROOK.—Saturday Cup postponed to Saturday, 8th January. Fourball sweepstake—S. A. Fitzgerald and M. J. Lee, 6 up; W. Allen and F. C. Patrickson, 5 up; A. B. Metcalf and Lady Bradshaw, 3 up; V. Hamilton and J. S. Stuart, 5 up.

CASTLE.—Bank Holiday competitions. Fourball sweepstakes v. bogey—F. O'Loingsigh and D. F. Kelleher, 6 up; E. Flatton and C. Norton, 2; P. Rea and W. H. O'Donnell, tied, 1 up. Nine hole strokes, ladies—1, Mrs. Sinton; 2, Miss P. Seaman. Mixed foursomes—J. W. Levingston and Miss N. Levingston (9), 42; Miss B. Seaton and J. L. Jones (12½), 43½.

The Colonial Office announces that the King has approved the appointment of Sir Philip James Macdonell, Kt., Judge of the High Court of Northern Rhodesia, to be Chief Justice of the Colony of Trinidad and Tobago.

SELECTIONS FOR CHELTENHAM MEETING TO-DAY.

PAPER.	1.0 RACE.	1.30 RACE.	2.0 RACE.	2.30 RACE.	3.0 RACE.	3.30 RACE.
Irish Times	Someday.	Lone Wolf.	Connolly's Folly or Gutter Snipe.	Lucky Toy.*	Agincourt.	Dunin or Prince Regent.
Gaitee Morn	—	—	Connolly's Folly.	Borealis.	—	Outward Bound.
S Life and Sportsman	Someday.*	Lone Wolf.	Camperdown.	Lucky Toy.	Agincourt.	Marmot.
Man on the Spot	Broken Wand.	Nothing Higher.	Connolly's Folly.*	Lucky Toy.	Agincourt.	Blue Anchor.
Westminster Gazette	Greenogue.	Pommel.	Connolly's Folly.	Lucky Toy.	Roman Road.	British Warm.
Daily Express	Someday.	Nothing Higher.	Gutter Snipe.	Lucky Toy.*	Roman Road; if not, Agincourt.	Prince Regent, next best.
Daily Mirror	Greenogue.	Indelible.	Connolly's Folly.	Lucky Toy.	Agincourt.	Noctifer.
Daily Sketch	Castle in Spain.	Notary; if absent, Nothing Higher.	Connolly's Folly.	Lucky Toy.	Roman Road.	Prince Regent.
Star	Castle in Spain.	Victor Noir.	Prince Cadmus.*	Lucky Toy.	Rampant.	View Label.
Evening News	Someday.*	Rocking Horse.	Agincourt.	Lucky Toy.*	Roman Road.	Noctifer.
Evening Standard	Broken Wand.	Orange Plume.	Prince Cadmus.	Actrix.	Lyrol.	Rackway.
The Times	Someday.	Holy Fooks.	Gutter Snipe.	Rob Stone.	Rampant.	Snow Crest.

1,107 RUNS IN 10½ HOURS.

WORLD'S AGGREGATE SCORE BEATEN BY 48.

PONSFORD'S BRILLIANT INNINGS OF 352.

The aggregate score record of 1,059 for first-class cricket, made by Victoria against Tasmania, at Melbourne in February, 1923, was yesterday beaten by the Victoria XI., who, playing New South Wales at Melbourne, occupied the wickets all day for 1,107 runs.

The highest previous aggregate scores in first-class cricket were the 1,059 alluded to and 918 by New South Wales, against South Australia, at Sydney, in 1900-01. The highest aggregate on an English ground is 887, made by Yorkshire, against Warwickshire, at Edgbaston, in 1896.

Ponsford batted magnificently for 352, which included thirty-six 4's, while Ryder was also brilliant in an innings which realised 295, scored in four hours. Hendry made exactly 100. The Victoria innings lasted 10 hours and 33 minutes.

Needless to add, the bowling was very severely flogged, Malley, the most successful of the bowlers, having 362 scored off him for four wickets.

Only four members of the New South Wales team taking part in this match have previously played against Victoria. Gregory, Macartney, Kelleway, Oldfield, Collins and Everett were not included in the side. Score :—

New South Wales	221
Victoria	1,107

M.C.C. IN INDIA.

ANOTHER CENTURY BY SANDHAM.

Yesterday's play in the match between the M.C.C. team and the Europeans of the East at Calcutta went greatly in favour of the visiting side, who passed their opponents' first innings total before lunch, and were not dismissed until they had scored a total of 460.

Sandham was again in fine form, registering his seventh century of the tour in three hours and forty minutes. Freak Carthew, the old Middlesex player, did remarkably well with the ball, his six wickets costing only 124 runs apiece. Overnight rain had rendered the wicket soft when the touriste continued their first innings, with the total at 22 for no wicket, in delightful weather. Brown (17) and Sandham (4) resumed the batting, and at the luncheon interval, which was taken with the total at 175 for 3, Sandham's score stood at 81. Directly after the meal, he was at the wicket for 112, the fourth wicket going down at 223. The innings, which lasted five hours and twenty minutes, closed for 356, and at this point stumps were drawn for the day. Score :—

Europeans of the East	146
M.C.C.	356

RUGBY.

DEPARTURE OF IRISH TEAM.

The Irish team and officials leave Westland row by the 8.25 train this morning, and travel by Holyhead to London, where they will stay at the Euston Hotel to-night. Leaving Victoria at 9 a.m. to-morrow, they will reach Paris at 4 p.m., and spend two nights in the French capital before engaging in the first of the season's internationals. The earlier start on the journey was decided upon owing to the experience of the team two years ago, when, after a severe tossing about in the English Channel on the Friday, most of them had not sufficiently recovered to be themselves justice in the match on the following day. Many Rugby enthusiasts accompany the team, the party, in all, numbering over fifty.

MAORIS DEFEAT CARDIFF.

FINE FORWARD PLAY BY CARDIFF.

Cardiff's second match with the Maoris attracted a large attendance to Cardiff Arms Park yesterday, and about 25,000 people saw a thoroughly interesting game end in victory for the touring side by one point to two tries. Particularly good was the work of the Cardiff pack, and fierce rushes tried the defensive abilities of the Maoris severely. Once Gould was held up within a foot of the line, and there were other occasions when the Maoris averted danger only just in time. Eventually, three minutes from the end, Watkins, who had been off with reward, Lee throwing out a pass for Williams to score a grand try. Male failed to convert. Short passing made the Maoris more dangerous in the second half, and Falwasser excelled in some dashing runs, while Barclay missed a fine chance of scoring by over-running the ball when in a good position. The Visitors continuing to attack hard, the play proved wonderfully attractive, Turnbull and Male doing splendid defensive work for Cardiff and Brownlie, Barclay, and Falwasser for the Maoris. Then, half an hour from the resumption, Kingi slipped over with a try, following a scrum near the home line, and Potaka, in placing a goal, did enough to give the Maoris victory, although there was a terrific struggle in the closing stages.

Maoris—1 goal (5 points).
Cardiff—1 try (3 points).

ENNISCORTHY'S UNBEATEN RECORD.

At the Show Grounds, Enniscorthy, on Monday, Enniscorthy defeated Palmerston by a goal and a try (8 points) to nil, thus maintaining their unbeaten record this season. In the opening stages the home forwards were slow, but good work by the backs saved them. In the last line of defence both sides, Kirwan and Furlong were conspicuous. Towards the end of the half Enniscorthy scored. Williamson getting over, but the extra points were not added.

During the second half play became rather scrappy. Enniscorthy forwards heeled better, giving the backs more opportunities. Davis scored a very good try, which Dr Harte converted. Scores: Enniscorthy, 1 goal 1 try (8 points); Palmerston nil.

Teams :—Enniscorthy—K. Kirwan; Mulrooney, Hussey, Hogan, Ritchie; Russell (scrum), Hendrick (outhalf); Wilson, Kirwan, Bates, Anderson, Tompson, Bailey, Andrews, Gleave.

Enniscorthy—A. T. Furlong; Dr. P. D. Murphy, Lett, Murphy; Davis; Mitchell (scrum), Williamson (out-half); C. Leis, C. J. Leis, P. A. Bolger, I. Sweetman, R. J. Ennis, W. Ennis, Dr. R. W. Harte, F. Kilfinick.

ATHY v. NEWBRIDGE.

Newbridge Club recently visited Athy and defeated the local team by 3 goals and 1 try (13 points) to nil.

TO-DAY'S FIXTURE.

Monkstown Schoolboys v. Wanderers Schoolboys, Sydney Parade, 2.45.

Wanderers Schoolboys v. Monkstown Schoolboys, at Sydney Parade to-day :—W. Patterson, J. McConnell, J. McD. Hamill, J. L. Pierce, S. Noble; N. Coulson, R. Gray, P. Brooks, E. Foster, B. Jones, J. Price, J. H. Scott, A. E. Stone, D. K. Stuart, P. Warnock.

Wanderers Schoolboys (under 15) v. Lansdowne Schoolboys (under 15)—This match has been declared off.

CROSS-CHANNEL RESULTS.

	Points.		Points.
O.M. Taylors	16	Bristol	6
Gloucester	15	Bath	6
Leicester	13	Barbarians	8
Swansea	17	London Welsh	14
Pontypool	16	Newbridge	3
Neyrart	33	Neath	9
Northampton	25	Racing Club de France	0
Penarth	28	Rugby	3
Cambborne	6	Penrhyndeudraeth	3

NORTHERN UNION.

New Zealanders	29 Wakefield Trinity 24
Dewsbury	12 Castleford 6
Bradford Northern	12 Batley 0
Hunslet	27 Warrington 8

SCHOOLBOYS' MATCH.

Lansdowne Schoolboys 15 Wanderers Schoolboys 13

ALLIED CLUBS' DOG SHOW.

CORRECTION.

In Scalybanks, at the above Show on Monday, the first prize in the novice bitch class was won by Mrs. M. Mills McDonnell's The Kitty (Joker of Ballygalda—Suspense of Ballygalda), and not by Mountain Snow, as stated in yesterday's issue.

CHELTENHAM.

TO-DAY'S SELECTIONS.

Charlton Steeplechase—Someday.
Malvern Handicap—Lone Wolf.
Amateur Riders' Steeplechase—Connolly's Folly or Gutter Snipe.
Evesham Steeplechase—Lucky Toy.*
Novices' Steeplechase—Agincourt.
Amateurs' Hurdle Race—Dunin or Prince Regent.

DOUBLE—Lucky Toy and Agincourt.

1.0—CHARLTON SELLING HANDICAP STEEPLECHASE of 150 sovs. Second receives 5 sovs. Winner to be sold for £50. 3 m. Age st. lb.

GARDENRATH (Mr. E. S. Waring)	Barthropp	a 12	7
ROGIOSKO (Mr. A. Law)	Owner	a 12	5
PHANTOM WILLIE (Air-Commodore C. R. Samson)	Woodland	a 12	4
BLACKING (Mr. G. T. Unwin)	Smallwood	a 12	4
COURT SCANDAL II. (Mr. C. B. Harvey)	Payne	a 12	3
GREENOGUE (Mr. C. Peachey)	Owner	a 12	3
JUMP FOR JOY (Mr. H. Brown)	Owner	a 12	3
PENBO (Miss G. M. Yates)	Yates	a 12	1
LADY BRAMSHOT (Mr. G. S. L. Whitelaw)	Owner	a 11	10
CASTLEBLAKE (Mr. Hutchy)	Owner	a 11	10
THOR (Major E. G. Gillilan)	McDougall	a 11	8
CASTLE IN SPAIN (Mr. Saxby)	Owner	a 11	7
MOCK MAIDEN (Mr. Whitelaw)	Owner	6 11	6
ARKLOW (Mr. H. Seeby)	Seeby	6 11	6
SOMEDAY (Capt. P. Thompson)	Owner	a 11	5
CARROTS (Mr. F. Woodland) (7lb. ex.)	Woodland	a 11	0
BALLYMACKNEY (Mr. Knight)	W. Jones	a 11	1
BROKEN WAND (Miss Bullow)	Whitelaw	a 11	0
GREVISK (Air-Commodore C. R. Samson)	Woodland	a 11	0
MANISTER RUSTLE (Mr. Reg. Brown)	Bullock	a 10	10
THE SNIPE IV. (Col. A. C. Little)	Laye	a 10	7
P.S. (Lt.-Col. M. Lindsay)	Owner	a 10	0

Betting

Form.	Probable Starters and Jockeys.	Forecast.
000	PHANTOM WILLIE ..... F. Gurney	7/1
000	BLACKING ..... Sully	10/1
044	GREENOGUE ..... Orvill	7/1
330	COURT SCANDAL II. ..... W. Gurney	6/1
0	BENBO ..... Foster	8/1
034	CASTLE IN SPAIN ..... Speck	5/2
010	LADY BRAMSHOT ..... Bisgood	11/4
030	CASTLEBLAKE ..... Mr. Hution	10/1
003	SOMEDAY ..... Stott	4/1
000	BALLYMACKNEY ..... Moloney	10/1
004	BROKEN WAND ..... Pulford	8/1
032	MANISTER RUSTLE ..... Phelan	10/1
200	THE SNIPE IV. ..... R. Laye	10/1
000	P.S. ..... Mr. Thomas	10/1

1.30—MALVERN SELLING HANDICAP HURDLE RACE of 100 sovs. Second receives 5 sovs. Winner to be sold for £50. 2 m. Age st. lb.

BEECH-MARTIN (Mr. Coltman)	Butchers	a 12	9
OUTWARD BOUND (Mrs. Cohen)	Powell	4 12	3
DR. DARNEY (Mr. W. Knight)	W. Jones	a 12	0
HEROIC (Mr. G. Grimthorpe)	Beasley	a 11	12

FINANCIAL NEWS AND NOTES.

TONE AND COMMENT.

DUBLIN IDLE, BUT CHEERFUL.

B.A.T. STRONG.

Business was resumed on the Dublin Stock Exchange yesterday after the Christmas holidays, but attention was largely occupied by further preliminaries in view of the account or settlement day on 30th inst. So far as the limited dealings took place the general trend of prices was favourable, and some cheerful movements were recorded in what was undoubtedly a poor trading market. Government and other Loans closed firm, with Land Bonds wanted. British Funds were very idle all day. Banks were almost neglected. There was continued bidding for Guinness Ord., Shares, which were very scarce, though the best point was subsequently not held. Rails were dull all day. Dunlop Rubber Ord. opened strong, and closed a shade under best. Tobaccos were actively supported, and Textiles were bid for, with Courtaulds and Coats particularly prominent. Lever Bros. Pref. turned rather dull. Sellers of E. and J. Burke declared on the interim dividend on the Ordinary Shares being reduced from at rate of 6 per cent. per annum to 3 per cent. per annum.

LONDON STEADY.

EASIER TONE AT THE CLOSE

There was no visible expansion in the volume of business transacted in the London Stock markets as a whole yesterday; the accumulation of orders over the week-end were naturally practically negligible, while the attendance yesterday was rather thin. A good tone was still manifest, however, but later in the day an easier tendency became apparent in several departments. The new Government Conversion Loan had the effect of checking the upward movement in the Gilt-edged market, and a steady tone prevailed. War Loan Fours, however, provided an exception, and here an advance of ¼ was registered to 100¾. A firmer tone was manifest in several directions among Foreign Government Stocks. Chinese issues displayed a firmer front. Little of interest transpired in Home Rails and closing values as a rule were much the same as at the week-end. Colonial and Foreign Rails, with the exception of Canadian Pacifics, which went back the turn, were firmer inclined. Business was on a fair scale in Industrial sections, but after initial firmness an easier tendency became manifest, and final price movements were consequently of little importance. Textiles were the turn harder in places, but Courtaulds, after improving, further went back rather sharply. A firm tone ruled in Rubbers, and quotations were marked forward in a number of instances. Oils opened firm, but later were inclined to go off. Among Mines, South Africans were strong, and Diamonds also displayed a firmer appearance. Tins, on the other hand, were dull on a further depreciation in the quotation for the metal, the closing value of £297 7s. 6d. showing a decline of £3 5s. per ton from last week's value.

LONDON CHANGES.

Pending the announcement of the terms on which the new 4 p.c. Consolidated Stock will be offered, gilt-edged securities became idle, but despite this a generally steady to firm tone prevailed. Among War Loans the Fours were pushed ¼ higher to 100¾. The new Nottingham Loan was firm at ¼ prem.

Among Colonial Government Stocks South African 6 p.c. were a point better to 105.

A firmer tone ruled in several directions among Foreign Government Stocks. Chinese issues displayed a harder front, and at the close the 5 p.c. 1896 at 85 and the 4½ p.c. 1898 at 63 were both a point firmer. Argentines at 83 were also both a point to the good, while Portuguese Threes firmed up to 36, or ¼ above the week-end level.

RAILS IRREGULAR.

Home Rails experienced another extremely quiet session, but despite the slackness of interest a generally steady tone prevailed. Midland Ord. were a shade easier at 74½, or ¼ down on the day, but Southern Pref. Ord. were put ¼ firmer to 77½.

Colonial and Foreign Rails, with the exception of Canadian Pacifics, which eased the turn, were steady to firm. Argentines were not much altered, but Centrals were finally marked ¼ better at 78. Antofagasta Ord. at 79 were also ¼ to the good, and Entre Rios Ord. at 69 were a similar amount higher. United Havana were a point better to 75, and Mexican 8 p.c. Pref. at 20 were also a point firmer. "Canpacs" at 173 were a point easier on the day's business.

RUBBER SHARES FIRM.

Although the volume of business put through in the Rubber share market yesterday continued on a small scale, a firm tone was manifest, and at the close of the day a number of appreciable improvements were registered. The commodity market also displayed a firmer appearance. Spot sold at 1s. 7d. per pound, and January fetched 1s. 7¼d. per pound. April to June hardened from 1s. 7⅞d. to 1s. 7¾d. per pound, and July to September went from 1s. 8¼d. to 1s. 8⅜d. per pound. London stocks of the raw material show an increase on the week of 1,058 tons to 48,382 tons. In the share market Bukit Rajah hardened to 36c. 9d. c.d., or 1s. 3d. firmer, while Java Amalgamated and Java Para both put on a like amount to 46s. 3d. x.d. and 51s. 10½d. respectively. Eastern Trust were an exceptionally firm market, and at the close an improvement of 5s. 3d. was recorded to 37s. 6d. Kuala Lumpur were another strong spot, and here an advance of 5s. was marked to 78s. 9d. x.d. Malacca spurted to 68s. 9d. x.d., while Sumatra Consols at 46s. 4½d. were 1s. 3d. up. Tandjong Malim finished showing an advance of 2s. 1s. 10½d., and Telogoredjo and United Sua Betong were 1s. 6½d. and 1s. 3d. harder respectively. B.N.B.R. Trust, on the other hand, eased the turn to 17s. 9d. c.d., or 3d. lower. Tandjong eased the turn to 70s., or 7½d. easier.

TEA SHARES QUIET.

The volume of business transacted in the Tea Share market was still on a small scale, while an irregular tendency prevailed. Prices were almost unchanged from last Friday's levels.

OIL SHARES MAINTAINED.

The firmness which characterised the Oil Share Market on the eve of the holiday continued in evidence yesterday. Advices received overnight from New York were distinctly encouraging, and, doubtless, influenced the market here. At the close the price movements recorded throughout the list favoured holders in the majority of cases. As stated above, New York advices over the week-end were favourable, higher prices being quoted in that centre for Royal Dutch, Shells, and Pan-Americans. Paris was doing little in its favourites, but moderate support was received from Amsterdam for Royal Dutch. Shells changed hands freely, and were finally ⅛ up, the registered at 4½, and the bearer at 4¾. Shell Union lost ¼ at 30¾. Royal Dutch were a good market throughout the day, and at the close a rise of ½ was recorded at 32¾. Anglo-Americans strengthened ⅛ to 4¼. Some selling of Anglo-Persians was encountered for exchanging into Burmahs, but any shares offered were well taken, and the price remained firm at 4¼. The buying of Burmahs was of a good character, and resulted in a gain of ⅛ at 6⅞. The 8 p.c. Prefs. closed easier at 26s. Transactions in Mexican Eagles were not of much importance, and, although the Ordinary shares improved in the early hours to 19s. 4½d., they were finally unchanged at 19s. 1d., the 8 p.c. Participating Prefs. also left off without alteration at 18s., but the 7 p.c. First Prefs. weakened to 15s. 10½d. While business in Venezuelans was not on an active scale, firmness prevailed in the group, and higher prices were general. In British Controlled gains were marked in the Common and Pref. at 6s. 1½d. and 10s. 1½d., respectively. There were buyers about of V.O.C. Holdings, and the Ord. improved ⅛ to 3⅞, while the Prefs. gained ⅛ at 3½. Lagos were bid for and rose ½ to 4⅜. Apex-Trinidad advanced ⅛, the shares closing at 6¼.

INDUSTRIALS IN BETTER FORM.

The Industrial market re-opened in cheerful fashion yesterday, but irregularity developed, and, although the majority of movements were in favour of holders, here and there losses were recorded. Hopes of improving trade with the turn of the year induced buyers to come forward for Iron, Coal and Steel descriptions, where Bengal Iron at 15s. 6d., Dorman Longs at 43s., Guest Keens at 37s., Pease and Partners at 14s. 9d., Ruston and Hornsby at 9s. 9d., Stewarts Deferred at 31s. 6d., and Swan Hunters at 28s. 6d. all gained 6d. Bleachers at 42s. 6d., and Coats at 59s. hardened slightly among Textiles, with the other leaders mostly unchanged. Of the Art. Silks, Courtaulds opened a firm market at 5¼, but in the absence of further supporting orders the price gradually sagged to 4⅞, after which there was a slightly rally to 4⅛, which left them with a net loss of ⅛. Sniias likewise gave way to 1⅛. Celanese Ord. stiffened to 6s. 3d., and the Prefs. to 9s. 9d.; while American Cellulose Pref. were inquired for up to 20¼. Dyestuffs put on 9d. to 17s. 6d. Apart from Johnson and Phillips, which fell back to 58s. 6d., the Electrical Equipment Cables rose 1s. to 74s., Metro-Vickers 9d. to 26s. 3d., and Henleys 6d. to 85s. Little variation was witnessed among Supply shares.

Most of the interest again centred around Tobacco shares under the lead of Carreras, which were marked up to the extent of ⅞ to 18⅛, and B. and J. Hill another 2s. 6d. to the good at 53s. 9d. Active dealings were also witnessed in "Bats," which changed hands at 101s. 3d., and finished with a net gain of 1s. 3d. at 101s. "Imps" closed unchanged at 118s. 3d., but Godfrey Phillips further advanced to 5¼, and A. Baker put on 6d. to 38s. There was little variation among Breweries, but Watney Deferred came in for further attention, and rose 5s. to 264s. Banks were also on the quiet side. Canada Steamships strengthened to the extent of 2s. to 37½, and Furness-Withy rallied 6d. to 34s., otherwise there was not much doing among the rest of the Shipping section. Of the Insurance shares, Phœnix £1 fully paid shed ¼ at 13½. The only movement of importance in the Land group was an advance of ¼ to 5⅛ in Hudsons Bays, for which some investment orders were again reported. Nitrates moved within narrow limits. Napiers proved a good market in the Motor section, another 1s. up at 48s., but Dennis eased ⅛ to 5¾, and Rovers shed 6d. at 5s. 6d. Both Barkers at 64s. 3d. and Whiteleys at 4¼ came in for attention among Stores, but Catering and Foodstuffs showed little variation. Irregularity was displayed by News issues. Sellers appeared for "Mirrors" and "Pictorials," which each lost ¼ at 9¾ and 5, respectively. Associated Defd. closed unaltered at 9¾, while Daily Mail Trust further advanced to 78s. 9d., and the New 5s. Ord. rose to 5¼, and the New 2s. 6d. to Amalgamated Press New put on 1s. 3d. to 33s. 9d. The feature in the Traction group was the sharp advance recorded in Mexican Trams, which closed 2 up at 18.

In the Miscellaneous department active dealings were again witnessed in Imperial Chemical Industries, the Ord. advancing to 21s. 7½d., the Pref. to 23s., and the Defd. to 5s. 6d., the last-named changing hands up to 5s. 6d. at one time. Brunner Monds put on 6d. to 7s. at one time. Nobel Ord. 6d. to 39s. 3d., to 37s. 6d., and Nobel Def. 6d. to 39s. 3d., with the Defd 4½d higher at 19s. 6d. British Dyestuffs were also marked 9d. higher at 17s. 6d. In other directions, Dunlops received quiet support, being finally 4½d. to the good on balance at 28s. 4½d. Swedish Match issues rest with further inquiry, the "A" shares at 15⅛, and the "B" shares at 16. Columbia Graphophones enjoyed another advance of 2s. to 56s. Among recent issues Amalgamated Press were marked up 1s. 3d. to 23s. 9d., and "Illustrated News" 6d. to 1s. 6d. prem., with the Pref. also 6d. harder at 1s. 6d. discount.

LATEST CLOSING AND STREET PRICES.

BRITISH FUNDS, ETC.

	Closing.	Rise or fall.
Consols	53 54⅛	.....
War Loan, 3½ %	83½ 84½	.....
Do. 4½ %	93½ 94½	.....
Do. 5 %	100⅜ 100⅝	.....
Do. 4% (Tax Free)	100½ 101	+ ¼
Funding Loan	84⅝ 85¼	.....
Victory Bonds	93½ 93¾	.....
2½ % Conversion Loan	54¾ 55¼	.....
4½ % Conversion Loan	94¼ 94¾	.....
5½ Treasury Bonds	100¼ 100¾	.....
Irish Land 2½ %	58	.....
India 3 %	38½ 39½	.....
Do. 3½ %	39½ 40½	.....
Do. 5%	70½ 71½	.....
Do. 7%	101 102	.....
Local Loans	101 103	.....
Sudan 6½ %	82½ 83	.....
	105 108	.....

COLONIAL GOVERNMENT STOCKS.

Australian Com. 5%	100 101	.....
Do. do. 6%	102 104	.....
British Col. 4½, '41	97 98	.....
Canada 4%	87 88	.....
Cape 3½	77 78	.....
Ceylon 6%	106 108	.....
New South Wales 4½, '32-7	88 89	.....
Do. do. 5½, 1922-7	99 100	.....
Do. do. 6½ %, 1930-40	102 104	.....
New Zealand 4%, '29-49	86 88	.....
Nigeria 6%	110 112	.....
Queensland 4% '60-90	77 79	.....
Do. 6%	107 109	.....
South Africa 4% Cons.	83 87	.....
Do. 6%	102 104	+1
South Australian 4% '60-90	78 80	.....
Do. do. 5½ %	102 104	.....
Victoria 4% '60-90	80 82	.....
Do. 6½ % 1923-5	100 102	.....
Western Australia 5% '55-65	96 98	.....
Do. do. 4% 1936-40	100 102	.....

BANKS.

Anglo-South American	61⅛ 61⅝	+ ⅛
Australasia	13½ 14½	.....
Bank of England	244 249	.....
Bank of New South Wales	2⅜ 2½	.....
Do. New Zealand	3¼ 3½	.....
Barclay's A	38	.....
British Overseas	5⅛ 5⅜	.....
Canadian of Commerce	46⅝ 48	.....
Chartered of India	19½ 20	.....
Hong Kong	112 115	.....
Lloyds	63⅜ 63⅝	.....
Midland	74 75	.....
National Discount Bank	5⅝ 5⅞	.....
National Prov. Bank	12⅝ 13⅛	.....
Royal of Canada	3 3⅛	.....
Standard of South Africa	13⅛ 13¾	.....
Union of Australia	12½ 13	.....
Westminster Bank	14½ 15¼	.....

FOREIGN BONDS.

M.U.—Dec. 24.

Argentine, 1886	101 103	+1
Do. 4 p.c. Rescissions	82 84	+1
Do. 5 p.c., 1909	93 94	.....
Brazil 5 p.c. Loan	93 94 pm	+4 ⅛
Brazil 4 p.c., 1889	51 54	.....
Do. Funding, 1908	81 91	.....
Do. 5 p.c., 1914	77 79	.....
Chinese 5 p.c., 1896	84 86	+1
Do. 4½ p.c., 1898	62 67	.....
Do. 5 p.c., 1912	44 47	.....
Czecho-Slovakia Bonds	105 107	.....
Egyptian Unified	81	.....
French 4 p.c. Loan	93½ 94	.....
Do. 4 p.c.	91½ 92½	.....
German 7 p.c.	104 106	.....
Greek Loan	33½ 34½	.....
Italian Rentes	57 58	.....
Japanese, 1899	84 87	.....
Do. 6 p.c., 1924	95 96	.....
Mexican 5 p.c., '99	45 55	.....
Do. 4 p.c. Pref.	20	.....
Peruvian Corporation	7¼ 7¾	.....
Do. Pref.	54½ 55½	.....
Do. Def.	3 3½	.....
Portuguese 3 p.c.	37 38	+ ½
Spanish 4 p.c.	69 74	.....
Turkish Unified	21	.....
Uruguay 3½ p.c.	66 67	.....

BRITISH RAILS.

Great Western	86 87	.....
Do. Cons. Pref.	93 95	.....
Do. Def.	73½ 74	.....
Do. 4 p.c. Pref.	74 75	.....
Do. 5 p.c. Red. Pref.	93 94	.....
Do. p.c. Pref.	100½ 101½	.....
L.M. North-East. 5 p.c. Pref.	80	.....
Do. Def.	49½ 50½	.....
Do. Def. Ord.	18 18½	.....
Do. 4 p.c. 1st Pref.	65 67	.....
Do. 4 p.c. 2nd Pref.	57 59	.....
Metropolitan	62½ 63½	.....
Do. 5 p.c. Pref.	89 92	.....
Do. Unified	36 37	.....
Southern Pref. Ord.	77 78	+ ½
Do. Def. Ord.	43 44	.....
Underground Elec. (£1)	11⅛ 12⅛	.....
Do. Income Bonds	101 103	.....
Do. 5 p.c. Debs.	102 104	.....

COLONIAL AND FOREIGN RAILS.

Antofagasta	78 80	+ ½
Argentine G.W. Ord.	82½ 84½	.....
Do. 5%	89 92	.....
Brazil Railway Common	1¼ 1¾	.....
Buenos Ayres Gt. Sthn.	100½ 102½	.....
Buenos Ayres and Pacific	87 89	.....
Buenos Ayres & W.	84 86	.....
Canadian Pacific	177 174	+1
Central Argentine	77 78	+ ½
Central Uruguay	75 77	.....
Cordoba Central	39 41	.....
Do. 1st Pref.	94½ 96½	.....
Do. 2nd Pref.	37½ 39½	.....
Entre Rios	68 70	+ ½
Do. 5 p.c. Pref.	87 89	.....
Grand Trunk Pac. Deb.	58 60	.....
Grand Trunk 5 p.c. Stge.	76 78	.....
Do. 5 p.c. Perp. Deb.	77 79	.....
Leopoldina	48 50	.....
Mexican Rails	6¾ 7½	.....
Do. 8 p.c. Pref.	19 21	+1
Do. 5 p.c. Pref.	9 11	.....
Rio Tinto	180 184	.....
United Havana	74 76	+1

AMERICAN RAILS.

Atchison	173 175	−1
Baltimore	110 112	.....
Chesapeake	167 168*	−2
Chicago, Milwaukee	8 9	.....
Erie	41 43	.....
Do. 1st Pref.	55 57	+1
New York Central	127 129	+2
Southern Common	127 129	+2
Do. Pref.	98 99	.....
Southern Pacific	115 116	.....
Union Pacific	166 168	−2

BREWERIES AND DISTILLERIES.

Allsopp £1 Shares	7s 8	.....
Do. 5 p.c. Pref.	86 89	.....
Bass, Ratcliff 5 p.c. Pref.	83	.....
Do. Ord.	254 264	.....
Distillers Ord.	260 264	.....
Guinness	262 260	.....
Do. Pref.	23½ 24	.....
Peter Walker Ord.	21 0 22 0	.....
South African Breweries	21 0 22 0	.....
Watney Combe Ord.	262 264	.....
Do. Pref.	262 267	+ 5

ELECTRIC SUPPLY.

Bournemouth and Poole	29½ 32½	.....
Charing Cross	24 6 25 6	.....
Chelsea Ord.	24 3 25 3	.....
City of London	41 0 42 0	.....
County of London	25 9 26 9	.....
Lancashire	23 0 24 0	.....
London Electric	23 0 24 0	.....
Metropolitan	24 6 25 6	.....
Newcastle	29 0	.....
Provincial	23 6 24 6	.....
South London	24 0 25 0	.....
Westminster	24 0 25 0	.....
Whitehall Electric Pref.	19 10½ 20 4½	.....

FOODSTUFFS AND STORES.

Acrated Bread	26 6 29 6*	−0 3
Hovril	2	.....
Rossc and Blackwell	2 0 3 0	.....
Lipton	12 6 13 6	.....
Lovell and Christmas	19 3 1 6	.....
Lyons (J.)	3½ 3⅝	.....
Mackintosh (J.) Pref.	24 3 25 3	.....
Maypole	2 6 3 6	.....
Smithfield Anc. Meat	7½ 8½	.....
Spratt's Patent	29 6 29 6	.....
Stores Distributing	1 3 1 6	.....
Van Den Berghs	19 6 19 9	.....
Do. Pref.	4½ 5¼	.....

IRON AND STEEL.

Armstrong (W. G.)	2 9 3 3	.....
Cammell Laird	4 6 5 0	.....
Dorman Long	11 6 12 0	.....
John Brown	14 0 15 0	.....
Do. (15/- paid)	9 0 10 0	.....
Pease and Partners	14 3 15 3	+0 6
South Durham Steel	2 6 2 9	.....
Siemens	2 6 2 9	.....
United Steel	3 0 3 0	+0 3
Vickers Ord.	5 0 5 0	.....

RUBBERS.

M.U.—Dec. 24.

Amal. Rubber Est.	3 1 3 1	.....
Anglo-Dutch	30 6	+ 0 6
Anglo-Java	7 1 7 3	.....
Anglo-Malay	34 0	.....
Bertam Cons.	8 2 6 1	+ 0 3
Bukit Mertajam	5 6	.....
Bukit Sembawang	2 1 2 2	.....
Buntar	1 4	.....
Damasara	24 3	.....
Grand Central	23 0	+ 0 3
Highlands	12 6	.....
Java Para	51 10½ 52	+ 1 3
Jugra Land	27 1½	.....
Kamuning	5 9	.....
Kapar Para	60 0	.....
Kepong	9 9 10 1	+ 0 1½
Kuala Lumpur	78 9*	+ 5 0
Kuala Muda	30 0	.....
Labu	2 6	.....
Laras	4 7½	.....
Linggi	50 0	− 0 7½
London Asiatic	6 6*	.....
Malacca	68 9*	+ 6 3
Malayalam	41 0	.....
Marlimau	5 7½	.....
Memply Valley	37 6½	.....
Rubber Estate of Krian	9 0	+ 0 1½
Rubber Trust	42 0	+ 0 6
Sabfield (New)	23 6	.....
Sendayan	36 3	+ 0 7½
Sialang	58 9	+ 0 1½
Sumatra Rubber	25 7½	.....
Sumatra Para	6 4½	.....
Tall Ayer	34 0	.....
Tandjong	70 0	+ 0 7½
Tandjong Malim	39 4½	+ 1 10½
United Serdang	7 3	.....
United Sua Betong	23 9	+ 1 3
Vallambrosa	20 0½	.....
Ahoor	62 6	Ledbury	57 6	.....
Allagar	7 6	Lendu	17 6	.....
Allied Sum	27 6	+0 1½	Loangue	7 6	.....
Angat	6 10½	.....	Manch'r N.B.	36 10½*	−1 6
Anglo-Sum	2	.....	Membatu	23 6	.....
Aushan	20 6*	.....	Mendaris	36 3	+0 7½
Bah Lias	20 3	.....	N. Hayoop	1 0	+0 1½
Baru (Java)	62 6	.....	W. Rommock	36 10½	.....
Batang	2 10½	.....	Pahi P's (1/3p	2 4½	.....
Batu Tiga	54 4½	.....	P.T.E.C. (C'y'n)	28 4½	+0 7½
Bernam Pr'k	43 9	.....	Patalima	38 3	.....
B.N.B.R. Tst.	17 9	−0 3	Pegoh	53 9	.....
Broome Sel.	5 6	.....	Pilmoor	60 4½*	.....
Bukit Cloh	7 9*	.....	Port Dickson	4 7½	+0 3
Bukit Kaj'ne	35 0*	.....	Ratanui	33 0	.....
Bukit Rajah	36 3	+1 3	Rim Malacca	5 6½	+0 3½
Castlefield	0 6*	.....	Rub. E. Joh'e.	25 7½	.....
Ceylon Tim'r	6 9	.....	Sapong	70 0*	.....
Chersonese	3 6	.....	Sapumalkde.	31 7½	.....
Cheviot	3 3½	+0 1½	Selenak	68 0	.....
Cicely	3 3	.....	Sg. Lui'd	14 4½	.....
Dennistown	2 6½	.....	Selangor	6 7½	.....
Djember	30 0	.....	Sumbilan	75 0	.....
East Asiatic	1 3½	.....	Sungei Bel	16 0	+0 7½
Eastern Sum	4 3	.....	Sungei Bl'ya	55 0*	.....
Eastern Trst.	37 6	+6 3	Serdang Cft.	40 0	.....
F.M.S. Plant.	3 6	.....	Sing United	3 3	.....
Gadjah	8 6	.....	Singap'e Para	2 10½	.....
Hon. Ceylon	1 6	.....	Soember Ajoe	2 10½	.....
Glenberth	52 6	.....	Sumatra Cons.	46 3	+1 3
Glenshiel	22 6*	.....	Sungei B'ya.	10 0*	.....
Golconda	3 6	.....	Sungei Choh	28 9	.....
Golden Hope	44 4½	.....	Sungei Kopar	46 10½	+0 7½
Hongk'ng Sel	57 6	.....	Sungei Kr. T.	60 0	.....
Hunsdon	3 1	.....	Taiping	2 7½	.....
Java Amal	46 3*	+1 3	Tandjong	46 10½	.....
Johore River	2 1	+0 1	Tebrau	52 6	.....
Kamunting	21 6	.....	Telogoredjo	21 4½	+1 6½
Kanaloe	35 0*	.....	Tongkah	2 10½	.....
Kentigiallo	2 9	.....	Tumbang Del.	1 10½	.....
Kombok	2 6	.....	Tourangie	3 6	+0 7½
Kuala Sel.	7 7½	+0 3	Un. Temlang	4 3	.....
Kwalee	4 3	+0 1½	Waverley	3 0	.....
Langkat Sum	26 3	.....	Yam Seng	6 0	.....

SHIPPING.

18/9	Cairn Line	16 3	17 3	.....
18/9	Cairn Line	13 3	14 3	.....
—	Court Line	32/9	33/9	.....
—	Ocanri Ord.	17/9	18/9	.....
18/3	Elder-Dempster 6 p.c. Pf.	17/6	18/6	.....
—	Furness Withy	23/6	24/6	+ 0/6
—	P. and O. Def.	240	250*	.....
—	Royal Mail Ord.	78	83	.....

TEAS.

Amal. Estates	4 1½	Galaha Ceylon	48 0	.....
Assam Co.	42 6	−0 3	Imperial	40 0*	+0 3
Assam Docars	46½	.....	Jelinga Valley	49 0	.....
Assam Dyarl	26 0	.....	Jhanzie	40 0*	.....
Beg'wan'lawa	66 0	.....	Jokai	81 0*	+1 3
Bhandara	83 0	.....	Jorehaut	30 0	+1 7½
Brahmapoutra	35¾	.....	Lebong	70 0*	.....
Brit. Indian	57 6	.....	Lebong	70 0*	.....
Ceylon Com.	6½	.....	Maman Devan	23 0	.....
Ceylon Plant.	6½	+ ⅛	Lungla	23 9	.....
Ceylon Prop.	84 3	.....	Makum	25 3*	.....
Chargola	72 6	.....	Moabund	43 0	.....
Chubwa	30 0	.....	Nedeem	40 0	.....
Chulsa	90 0*	.....	New Dimbula	58½	− ½
Cons. Tea & Lnd.	3 6	.....	Nyanza Elijah	30 0	.....
Darjeeling Co.	44 6	−1 3	Ouvah	84 6	+0 4½
Do. Consol.	33 0	−1 3	Peacock & Nil.	3 1½	.....
Denull	22 6	.....	Pabbolan	6 6	.....
Dima	5 6	.....	Pundaloya	33 0	.....
Dimbula Val.	66 0	.....	Rosehaugh Cey	43 0	.....
Doorsa	74 4½	.....	Scottish Assam	25 0	.....
Doom Dooma	39 6	.....	Scot. T. & Ln.	33 0	.....
E. Assam	72 6*	.....	Singlo	58 3	.....
East Trowbon	36 6	.....	Travancore	40 0	.....
Empire	48 0	−0 3	Up. Assam	48 9	.....

TEXTILES AND STORES.

Amalgamated Cotton	5 0	6 3	.....
Bleachers	42 0	43 0*	+0 6
Bradford Dyers	45 0	46 0	.....
British Celanese Ord.	6 1½	6 4½	+0 3
British Dyestuffs	17 3	17 9	+0 9
Calico Printers	20 0	20 3	.....
Coats	58 9	59 6	+0 6
Courtaulds	4 10½	5 0	−0 3½
English Sewing Cotton	54 0	54 0	.....
Fine Spinners	44 3	45 3	.....
Greets	7 7½	7 9	.....
Harrods	57 0	58 0	.....
Hollins (Wm.)	1½	1⅝	.....
Horrockses	67½	70	.....
Lister Ord.	21 3	22 3	.....
Nuera	32 0	33 6	.....
Do. Def.	20 6	21 9	.....
Selfridge 6 p.c. Pref.	19 9	19 9	.....

TELEGRAPHS.

Anglo-American Def.	24½	25¼	.....
Marconi Wireless Ord.	13 9	14 3	−0 3
Do. Pref.	18 9	19 3	.....
Do. Debs.	11 6	11 9	.....
Do. Marine	21 0	22 0	.....
Do. Canada	3 6	3 9	.....
Oriental Telephone	3 6	3 9	.....
Radio Corporation	17 6	17 9	.....
Do. Pref. ($50)	10 4	10 4	.....

MISCELLANEOUS INDUSTRIALS.

African and East. Trade	26 6	27 6	.....
Amal. Dental Pref. Ord.	18 0	19 0	.....
Anglo-Argentine 1st Pref.	2 6	3 1½	.....
Associated Cement	19 0	19 6	.....
Boots Cash	1 17 6	1 17 9	.....
Brazilian Traction	16 5	16 7½	.....
British Portland Cement	33 3	33 9	.....
Do. Pref.	23 3	23 9	.....
British Oil and Cake	25 3	26 3	.....
Brit. Col. Elec. Rail. Pf.	117	120	.....
Do. 4½ p.c. Debs.	88	90	.....
Brit.-Amer. Tobacco	100 9	101 3	+1 3
Bryant and May	45 0	45 9	+0 6
Bryant and May	45 9	46 9	.....
Carreras	18	18⅛	.....
Dunlop Rubber	28 3	28 9	+0 4½
Do. 6 p.c. Deb.	103½	103½	.....
Do. 7 p.c. Pref.	19 7½	20 1½	+0 1½
Ely, Limited	1 0	1 1	.....
Ely, Limited	1 0	1 1	.....
Finlay (James)	78 3	79 3	.....
General Electric Ord.	50 3	51 3	.....
Do. Pref. (12s. Paid)	10 0	10 0	.....
Gramophone Ord.	3½	3¼	.....
Imperial Tobacco Ord.	118 0	118 6	.....
International Pulp Pref.	19	19½	.....
Jute Indus. Pref.	10 9	11 0	.....
Lever 7 p.c. Pref.	19 7½	20 1½	+0 1½
Lever 5 p.c. Debs.	99	99	.....
London Irish Trust Stk.	1 9	1 11	.....
Do. Pref.	1 4	1 6	.....
Mexican Trams	17	18	+ 2
Do. Bonds	62	63	.....
Do. Def. and P. Bonds	6	7½	.....
Nobel Ord.	38 9	39 3	+0 6
Nobel Def.	22 0	23 6	.....
Pinchin Johnson	19 3	19 9	+0 4½
Parent Trust Def.	1½	1¾	.....
Do. Ord.	1½	1½	.....
Plant Bros. Ord.	27 0	28 9	.....
Prov. Cine. 7½ p.c. Pf. Ord.	1½	1⅝	.....
Rolls Royce	34 6	35 6	.....
Do. Pref.	17 0	17 6	.....
San Paulo Tram Deb.	99	100	.....
Shawinigan Water Com.	27 6	28 0	.....
Swedish Match B	15 15½	16 1⅛	+ ⅜
Taylor's Service	30 0	31 3	.....
Tilling Ord.	83 0	83 0	.....
Do. 6 p.c. Cum. Pref.	4½	4¾	.....

JAMES J. SCANNELL'S AUCTIONS

TO-DAY (WEDNESDAY), DECEMBER 29TH,
AT 4 BACHELOR'S WALK,

SALE of Superior Drawingroom Diningroom, Bedroom, Hall and Kitchen Furniture, Bedsteads, Turkey and Axminster Carpets, Plated Ware, Cash Registers, Weighing Machine, Oil Paintings, Coloured Prints, &c., &c.

SALE AT ONE O'CLOCK. TELEPHONE: 2725.

STORE CATTLE AUCTION

AT 50 PRUSSIA STREET, DUBLIN,
TO-MORROW (THURSDAY),
AT 12 O'CLOCK.

GAVIN LOW, LTD.
M.I.A.A.

Auctioneers will greatly oblige by posting on Wednesday all Advertisements they require inserted in Saturday's issue of the "Irish Times."
THE MANAGER.

GRAZING LANDS TO LET,

CONVENIENT TO CATTLE MARKET.

FRIDAY, 7th JANUARY—13 Acres, adjoining Abbotstown, Castleknock, for Tottenham Estate. Letting at 12 o'clock.
FRIDAY, 7th JANUARY—27 Acres at Elmgreen, Castleknock. Letting at 12.30 p.m.
FRIDAY, 7th JANUARY—24 Acres at Beechpark, Clonsilla (adjoining station). Letting at 1.30 p.m.

CRAIGIE BROS.,
37 PRUSSIA STREET, DUBLIN.

TO GRAZIERS, EXPORTERS, DAIRYMEN.

Several good Divisions to Let, 2 to 8 miles from Cattle Market, Dublin. Rents, etc., on application.

CRAIGIE BROS.,
37 PRUSSIA STREET, DUBLIN.

STORE CATTLE AUCTION.

NEXT SALE, JANUARY 6th.

GANLY, SONS & CO.,
USHER'S QUAY, DUBLIN.

HOUSES AND LANDS.

DOCKRELL LIMITED.

Raheny, 37 Acres—FOR SALE, with possession, a choice RESIDENCE, and 37 ACRES of the best LAND. The House, which needs outlay, is a large, commodious Residence with out-buildings, faces south and enjoys glorious views over the surrounding country to the mountains. Its position is good and is well served by buses and train. The property is held for 800 years, subject to the moderate rent of £35 6/8.—Dockrell Limited.

Dalkey—With Possession—Close to tram, train and sea—A fine, 3-storey HOUSE FOR SALE, at a reduced price, in very fine order, containing 3 reception rooms, 6 bedrooms, maid's room, kitchen, h. and c. baths; conservatory, garden, garage. Head rent £25; lease 900 years. Price £1,000, for quick sale. Seen on our order.—Dockrell Limited.

DOCKRELL LIMITED,
38 & 39 STH. GT. GEORGE'S ST.

LOANS BY POST.

£20 TO £5,000

In any part of Ireland and Great Britain, to all respectable persons on Note of Hand. Loans arranged by post without interview. No fees charged or beforehand charges.

THE STANDARD PRIVATE FINANCE COMPANY OF IRELAND, LTD.,
15 ANGLESEA ST., DUBLIN.
J. C. WALSHE, Secretary.

TERMS OF POSTAL SUBSCRIPTION TO THE *IRISH TIMES*.
Payable in advance.

	Home and Foreign
Yearly	£3 18 0
Half Yearly	1 19 0
Quarterly	0 19 6
Monthly	0 6 8

Post Office Orders or Cheques to be made payable to the *Irish Times*, Ltd.
Telephone—Nos. 8036, 8037.

Printed and Published by the IRISH TIMES, LIMITED, at the Offices, 31 Westmoreland street, in the Parish of St. Mark and City of Dublin, WEDNESDAY, DECEMBER 29, 1926.

SHERWIN WILLIAMS PRODUCTS

Reilflat Japan-bound Washable Water Paint

will give your home interior an entire change of colour scheme at the minimum of expense, time and trouble. Two coats only of Reilflat (over the existing wallpaper if desired) will give a beautiful *matt* washable surface in charming colours, all fast to light. Ask for colour patterns from

Agents for Ireland:

DOCKRELL LIMITED,
DUBLIN.
Telephone No. 3330 (controls 6 lines and private exchange).

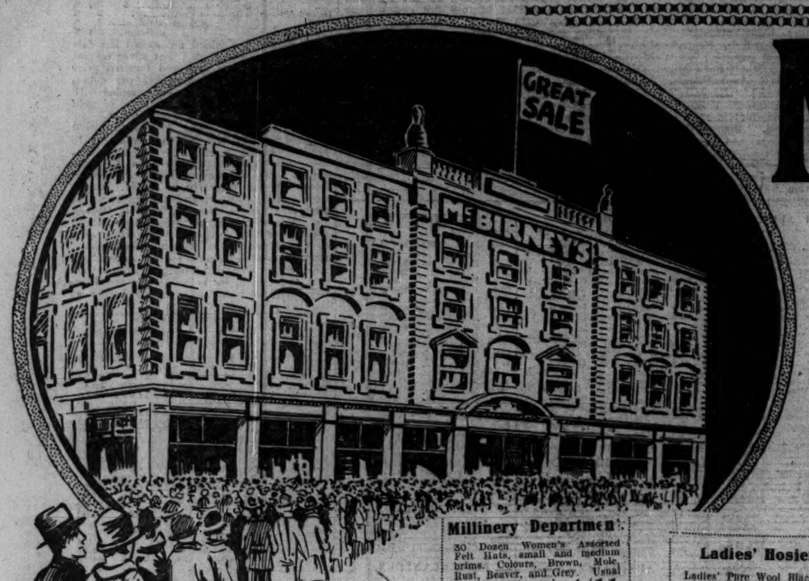

McBirney's Great Annual Winter Sale

COMMENCES TO-MORROW THURSDAY

Their entire remaining stock of the Season's Goods is offered. **REDUCTIONS ON A TREMENDOUS SCALE** have been made, and prices are based on the minimum standard for articles of a reliable and high-class grade. **BARGAINS ARE ABUNDANT.** McBirney & Co., stand by every item they sell, Sale or otherwise. You secure a decided advantage by an early visit. Post Orders receive special and prompt attention. Carriage paid on parcels value 20/- upwards (except Furniture, Carpets, Etc.)

Millinery Department.

30 Dozen Women's Assorted Felt Hats, small and medium brims. Colours, Brown, Mole, Rust, Beaver, and Grey. Usual price 12/11 and 21/-. Sale Price, **4/11**

Smart Béret Tam, a sketch copy of original French model. Usual price, 21/-. Sale Price **12/11**

Ladies' Smart Felt Hat, medium brim, large fitting. Colour, Rois de Rose. Usual price, 21/-. Sale price **14/6**

12 Dozen Smartest Shapes in Matrons' Hats, black only, latest delivery. Usual price, 49/6. Sale Price **21/-**

Children's and Maids' Tams and Felt Hats. All clearing at **4/11**

Umbrella Dept.

Gentlemen's Umbrellas, best frames, covers guaranteed to wear. Regular Price, 10/11. Sale Price **8/6**

Ladies' Umbrellas, Gloria covers, best finish, newest handles. Regular Price, 12/11 and 14/6. Sale Price **10/6**

Umbrellas Re-covered and Repaired at equally moderate prices. Best workmanship.

Dress Dept.

54 inches All Wool French Coating Velour, in new colours, including Navy and Black. Regular price, 11/6 and 12/6. Clearing at... **9/11**

High-grade Soft Finish Velveteen, in Saxe, Purple, Fuschia, Carnation, Navy, black, etc. Regular Prices—35in., 7/6; 27in., 5/6; 32in., 6/6. Special Sale Prices—36in., 5/11; 27in., 4/6; 32in., ... **2/9**

54-inch French Repps, Colours—Rose, Almond, Wine, Saxe, Beige, Cinnamon, Navy, and Black. Usual Price, 9/11 per yard. Sale Price..... **8/6**

BLACK AND NAVY DRESS GOODS.

54-inch All Wool Coating Serge. Regular Price, 4/11 per yard. Sale **3/11**

54-inch Heavy French Velour for Coats. Usual Price, 9/6 per yard. Sale Price **7/11**

Hundreds of Dress Lengths and Remnants all to be cleared at

PRACTICALLY COST PRICE.

Lace Curtains, &c.

Exceptional Offer wide mesh Filet Net, superior quality, in Ivory, 54" wide. Regular price per yard, 2/3. Sale Price per yard... **1/9**

Curtain Net, heavy quality, will wash and wear well, 60" wide. Regular price per yard, 1/11. Sale Price per yard **1/6**

Exceptional Offer—Lace Curtains, superior quality 3½ yards long, 60" wide. Regular price, per pair, 13/6. Sale Price per pair..... **9/11**

Another Great Curtain Bargain—An odd lot, cannot be repeated, floral design, 3½ yards long, Ivory. Regular price per pair, 16/11. Sale Price per pair ... **12/6**

Special Clearing lot of good Nottingham Lace Curtains, floral design, 3 yards long. Regular price per pair, 7/6. Sale Price per pair..... **4/11**

Ribbon Department.

44 inches wide Black Taffeta Ribbon, suitable for Sashes, etc. Regular price, 1/6. Sale Price, per yard .... **11½D.**

Lingerie Ribbon in Plain and Pretty Self Colour Designs, various widths in Ivory, Pink, Sky, Mauve, and Yellow. Sale Prices, 6d., 4½d., 3d., **2D.** and .....

All Remnants and Odments in Ribbons will be shown in Baskets on the Counter, and Marked Down to practically **Half Price.**

Flannel Department.

All Wool Shirting, shrunk, in neat stripes, for men's Shirts, superior quality. Regular price, per yard, 3/3. Sale **2/6**

Pyjama Flannel, best quality, all wool, shrunk, 36" wide. Regular price per yard, 4/11. Sale Price per yard. **4/3**

Cream Wincey, soft finish, will wash and wear well. Special value, 40" wide. Regular price per yard, 2/3. Sale Price per yard **1/9**

Exceptional Offer—Wool Ripple Cloth for Dressing Gowns, in shades of Saxe, Mauve, and Cardinal, 54" wide. Regular price per yard, 5/11. Sale Price per yard... **4/11**

Blanket Department.

Woollen Blankets, in whipped singles; single bed size. Usual price, per pair, 24/-. Sale Price, per pair ... **18/6**

All Wool Blankets, in whipped singles, superior quality; single bed size. Usual price, per pair, 27/-. Sale Price, per pair **21/-**

All Wool Blankets, in whipped singles, extra fine quality; double bed size. Usual price, per pair, 49/6. Sale Price, per pair **42/-**

Down Quilts, in fancy Cambric, floral designs; single bed size. Usual price, each, 24/-. Sale Price, each **18/6**

Same Quilt, double bed size. Usual price, each, 29/6. Sale Price, each **24/-**

Under Blankets, in a variety of colours, and good quality. Usual price, each, 5/9. Sale Price, each **2/5**

Silk Department.

BLACK SILKS.

Exceptional offer of beautiful quality of Mousseline Satins, 35 inches wide. Regular Price, 4/6 per yard. Sale Price **2/9**

Better Qualities, **4/6, 5/11 and 6/11.**

CHIFFON VELVET.

A special offer of this Rich Soft Draping Quality for Wraps and Frocks, 39 inches wide. Worth 10/11 per yard. Sale Price Bargain Price **8/3**

FANCY OTTOMAN SILK.

New design in beautiful Quality for Coats, 38 inches wide. Usual Price, 8/11 per yard. Sale Price **5/9**

Astounding offer of Charmeuse Satin, extra heavy quality, crepe back, with soft draping finish. Regular Price, 12/6 per yard. Clearing Sale Price **8/11**

COLOURED SILKS. JAP SCHAPPE.

A serviceable hard-wearing and much perfect Washing Silk for Frocks, Underwear, Jumpers and Blouses, a heavy quality, in the natural colour only, 30 inches wide. Clearing at, per yard.... **2/11**

CREPE MAROCAIN.

Rich Quality in Colours—Beige, Almond, Cinnamon, Saxe, Mauve, Wine, Grey, Gold, Pink, Putty, Navy and Black. Double width. Usually 5/11. Sale Price per yard. Sale Price... **4/6**

FRENCH CREPE-DE-CHENE.

A heavy quality silk Duvetyn, in full range of colours, including Ivory, Pink, Sky, Coral, Mauve, Cyclamen, Jade, Rose, Grey, Fawn, Mole, Cinnamon, Beige, Navy and Black, 40 inches wide. Regular Price, 10/6 per yard. Sale Price **7/11**

CREPE GEORGETTE.

The fashionable fabric for evening wear. Colours—Mauve, Eau-de-Nile, Cerise, Fuschia, Saxe, Rose, Electric, Browns, Wine, Carbon and Black; 38 inches wide. Worth 5/11 per yard. Clearing at.... **4/8**

All Remnants and Oddments of Silk will be shown on Silk Counter and marked down to **REMARKABLY LOW PRICES TO CLEAR.**

Boot and Shoe Dept.

Genuine Offer of Ladies' Real Willow Calf, 1 bar, smart toe and leather heel. Sizes 3 to 7. Regular price, 17/6. Sale Price **14/6**

Two Special Lines in Ladies' Good Quality Footwear—Real Willow Calf and Real Patent Calf, 1 bar, with toe cap; all leather heel. Sizes 3 to 7 and half sizes. Regular price, 21/-. Sale Price **16/6**

Special Offer of Ladies' Satin Shoes, cut out quarters and semi-Louis heel. Sizes 3 to 7. Sale Price **8/11**

Men's Willow Calf Oxford Shoe, smart toe, welted sa handsewn. Sizes and half sizes. Regular price, 30/-. Sale Price **22/6**

Men's Real Box Calf Derby Shoe, welted, waterproof sole, full fitting; the shoe for damp weather. All sizes. Regular price, 25/-. Sale **21/-**

Ladies' Fine Grain Glace Kid, 1 bar, smart toe and heel. Sizes 3 to 7. Regular price, 15/6. Sale Price ... **12/6**

Gentlemen's Shirt Department.

Gentlemen's Winceyette Pyjama Suits, nice Coloured Stripes, good washing colours. Regular Price, 7/11. Sale Price **5/11**

Gentlemen's Heavy Ceylonese Pyjama Suits, best finish; a soft, reliable, good wearing garment. Regular Price, 10/11 per suit. Sale Price..... **8/11**

Gentlemen's All-Wool Pyjamas, warm for winter wear, fast colours. Regular Price, 27/6 per suit. Sale Price **22/6**

Gentlemen's Tunic Shirts, fast colours, best finish. Neat and new designs. Regular price, 7/6. Sale Price ... **4/11**

Gentlemen's Heavy Ceylonese Day Shirts, made of best wearing warm material; fast colours. Regular Price, 7/11. Sale Price **6/6**

Gentlemen's All-Wool Flannel Day Shirts, a comfortable and warm garment for this season. Regular Price, 16/6. Sale Price **12/11**

Gentlemen's Flanelette Night Shirts, full size, best finish Regular price, 7/11. Sale Price **5/11**

Gentlemen's All-Wool Flannel Night Shirts a very comfortable garment for cold winter wear Regular Price, 25/6. Sale Price **19/6**

Gentlemen's Twill Calico Night Shirts, best finish. Regular Price, 8/6. Sale Price **6/11**

Gentlemen's White Dress Shirts, pleated fronts, best finish, perfect fitting. Regular Price, 10/11 and 12/6. Sale Price **8/11**

Gentlemen's White Dress Shirts, stiff fronts and cuffs, a luxury to wear. Regular Price, 10/11. Sale Price **8/6**

Gentlemen's White Dress Shirts pleated fronts, best finish, perfect fitting. Regular Price, 10/11 and 12/6. Sale Price **8/11**

Gentlemen's Ties, wide ends, smart designs. Regular Price, 2/11. Sale Price... **1/11**

Gentlemen's Collars, stiff, double shape. Regular Price, 2/- per dozen. Sale Price **6/11**

GENT'S HOSIERY (Continued).

Gent's Heavy Fancy Rib Socks—mixture of wool and mercerised—in pretty Marl Mixtures, light shades; splendid wearing quality. Regular price, 2/6. Sale Price, per pair ... **1/11**

Gent's Hosiery Dept.

Gent's Natural Pure Wool Undervests, winter weight (Irish manufacture); men's size only. Regular price, 9/6. Sale Price, each **7/11**

Pants, same quality. Regular Price **8/6**

Gent's All-wool Cashmere Socks, seamless, in Grey, Tan, Fawn, and Putty. Regular price, 1/11. Sale Price, per pair **1/4½**

Gent's Ribbed Pure Wool Cashmere Socks, special value, warm quality in Navy, Putty and Fawn. Regular price, 2/6. Sale Price, per pair **1/11**

Gent's Fancy Socks, slightly imperfect, in fashionable colours and nice patterns. Worth 2/6. Sale Price, per pair **1/9**

Ladies' Hosiery

Ladies' Pure Wool Black Cashmere Stockings, perfectly seamless. Regular price, 2/6. Sale Price, per pair **1/11**

Ladies' Pure Wool Broad Ribbed Cashmere Stockings, in Shoe Grey, Muffin, Tan and Black. Regular price, 2/11. Sale Price, per pair **2/3**

Ladies' Artificial Silk Stockings, heavy quality (seconds), in Champagne, Nude, and Black. Worth 2/6. Sale Price, per pair **1/4½**

Ladies' Marl Mixture Stockings, "Cefleet" in Nigger/White, also Tan/White and Grey/White. Regular price, 2/6. Sale Price, per pair **1/10½**

Ladies' Heavy Ribbed Cream Cotton Chemise Vests, shaped waist, V neck, 38 inches long. Regular price, 2/3. Sale Price, each **1/9½**

Ladies' Merino Finish Combinations, winter weight, V-neck, and short sleeves; women's size only. Regular price, 4/11. Sale Price **3/11**

All Jumpers and Cardigans substantially reduced.

Glove Department.

Ladies' Tan Doeskin Gloves, pull-on gauntlets. Regular price, 8/6 per pair. Sale Price **5/11**

Ladies' Gloves, mixed lot, best makers; goods, lovely skins; all reliable. Regular Price, 10/6 and 8/11 per pair. Sale Price **4/11**

Ladies' 2-Button and 2-Dome Brown and Grey Mocha Gloves. Perfect fitting. Regular price, 7/6 per pair. Sale Price **5/6**

Ladies' 2-Dome Pique Leather Gloves in Tan. Special Value. Specially recommended for wear. Regular Price, 7/6 per pair. Sale Price **5/11**

Mixed lot of Ladies' Grey and Brown make Gloves. Regular Price, 4/11 and 5/6 per pair. Sale Price **3/6**

Ladies' Beaver and Grey Woollen Gloves, fancy gauntlets. Regular Price, 2/11 and 3/6 per pair. Sale Price **1/11**

Gent's Coloured Handkerchiefs, in charming patterns; extra large size. Usual price, each, 1/4. Sale Price, each ..... **9½D.**

Ladies' Handkerchiefs—Lot 1—About 250 doz. very exceptional quality linen weft, coloured borders. Worth 7½d. to 1/- each. Clearing during sale at 2½d. to 5½d. each.

Furniture Dept.

Bedroom Suite—Satin or Dark Walnut, 3 pieces, all 3ft. wide. Usual price, £16 10 0. Sale Price **£13 10 0**

Bedroom Suite—Solid Mahogany, Inlaid, 4ft. wide; Oval Mirrors in Wardrobe and Dressing Table. Usual price, £32 0 0. Sale Price, **£27 10 0** the Suite ....

Inlaid Mahogany Bed to match Suite, with wire and pure hair mattress. Usual price, £13 15 0. Sale ... **£10 15 0**

Chesterfield Suites, 3 pieces, covered in good class tapestry, spring fronts and spring seats. Usual price, £16 10 0. Sale **£14 0 0**

Inlaid Mahogany China Cabinets, 95/-, 105/-, 120/-. Oval Mirrors, Mahogany or Gilt Frames, 60/-, 50/-, 45/-, and **30/-**

Easy Chairs, covered in good class tapestry, spring seats, very comfortable. Usual price, 65/-. Sale **52/6**

Antique Copper Kerbs, with upholstered seats. Usual price, 32/6. Sale **26/6**

Brass and Iron Bedsteads, heavy make, 6' 3" x 4' 6". Usual price, 42/-. Sale **35/-**

Bookcases, Bureaus, Hallstands, Dining Tables, Coal Boxes, at Special Sale Prices.

Our Leading Line—Solid Oak Bedstead, 3ft., with Wire and Hair Mattress, Feather Bolster and Pillow, complete. Usual price, £7 7s. 0d. Sale Price **£5 19/6**

Woollen Cloth Dept.

56 inch Irish Suitings. Regular price, 12/6. Sale Price, **8/6**

56 inch Irish Super Suitings. Regular price, 15/-. Sale Price **11/6**

56 inch Cheviot Suitings. Regular price, 10/6. Sale Price **6/11**

56 inch Black or Blue Vicunas. Regular price, 9/-. Sale Price **5/11**

56 inch Irish Thornproof Suitings. Regular price, 14/6. Sale Price **11/6**

56 inch Cheviot Suitings. Regular price, 8/6. Sale Price **4/11**

56 inch Indigo Blue Serge. Regular price, 19/6. Sale Price **14/6**

Trousers Pressers, 12/6, 18/6, 25/- and 30/-.

Ladies' Outfitting

30 dozen Women's Woven Fleecy-lined Knickers, elastic waist and knee. Usual Price, 1/11. Sale Price Three Pairs for **3/6.**

43 dozen Women's Heavy and Medium-weight Knickers, fleecy lined. Usual Price, 2/11. Sale Price ... **1/11**

Bargain Lot of Ladies' Cream and Stripe Flannelette Chemises, trimmed lace and self. Usual Price, 3/6. Sale Price **2/6**

20 dozen Women's Cream Wincеyette Nightgowns, banded contrasting colours, and embroidered. Usual Price, 5/11. Sale Price **3/11**

Ladies' good quality Cream Wincеyette Nightgown, high neck, with collar and long sleeve. Usual Price, 9/11. Sale Price **5/11**

Ladies' Ramesee Nightgown, slip-on shape, and buttoned, long and short sleeves. Usual Price, 9/11, 15/6, 18/6. Sale, 16/6, 12/11 and **7/11**

Smart Corselette in Pink, with four suspenders. Sale Price **7/11**

Ladies' Ripple Cloth Dressing Gowns, Usual Price, 16/6, 18/6 to 23/-. Sale Price, 16/6, 14/6... **12/6**

Haberdashery Dept.

Boys' and Girls' Mohair Boot Laces, full length, extra strong. Ordinary price, 7d. doz. Sale Price ... **4½D.**

Ladies' Stocking Suspenders, silk finish, with rubber grip. Usual price, 1/- per pair. Sale Price ..... **9D.**

Fancy Cushions, round and square shape, well filled, full size. Were 6/6 and 7/6 each. Sale Price **5/6**

Tea Cosies, nicely embroidered, good sizes, slightly soiled. Were 11/6, 10/6 each. Sale Price, to clear, **2/11**

Books Linen Buttons, plain and 2 hole, assorted sizes, best covering. Sale Price, per book ..... **10½D.**

Bundles Tapes, made up in 1 doz. pieces, assorted widths. Usual price, 10½d. per bundle. Sale Price per bundle **8½D.**

Cosie Pads, large size, well filled. Usual price, 2/6 each. Sale Price **1/11**

Handkerchief Dept.

Ladies' Hemstitched Linen Handkerchiefs, special value, each, 5d. Sale Price, **6½D.** each ..... Usual

Ladies'' Hemstitched Linen Handkerchiefs. price, each, 6d. Sale **4½D.** Price, each

Carpet Department.

Special Clearing Lot of Seamless Axminster Carpets, good designs and colours. We give a few sizes and prices as follows: Size, 3½ yards x 3 yards. Usual price, £9 15s. 0d. Sale Price **139/-**

Size, 4 yards x 3 yards. Usual price, £10 10s. 0d. Sale Price **£7 19 0**

Size, 4 yards x 3½ yards. Usual price, £11 11s. 0d. Sale Price **£8 19 0**

Clearing Line of Tapestry Carpets, suitable for hard wear. Size, 3 yards x 2½. Usual price, 59/6. Sale Price **39/-**

Size 4 yards x 3 yards. Usual price, 119/-. Sale Price **79/-**

Special Lot of Hair Stair Carpets. Width, 18 ins. and 22½ ins. Usual price, 3/6 yard and 4/3. Sale Price, **2/6** 2/11 yard and .....

Reversible Wool Rugs, fancy colours. Size, 54 ins. x 27 ins. Usual price, 16/9. Sale Price **12/11**

Cork Linoleum Squares, in good Carpet patterns. Sizes, 3 yards x 2½ yards. Usual price, 42/6. Sale Price **30/-**

Size, 3½ x 3 yards. Usual price, 59/6. Sale Price **40/-**

Size, 4 yards x 3 yards. Usual price, 65/-. Sale Price **50/-**

Large stock of Cork Linoleum, in Carpet and Tile patterns. Width, 72 ins. Usual price, 6/11 yard. Sale Price **5/9**

Damask Department.

100 Pieces of Washing Cretonne. Width, 31 ins. Usual price, 1/6 per yard. Sale Price **1/-**

Special Lot of Shadow Tissue, suitable for loose covers. Width 31 ins. Usual price, 3/6 yard. Sale Price **2/6**

Clearing Line of Art Serge, Colours: Red, Green, Blue and Gold. Width, 50 ins. Usual price, 4/9 yard. Sale Price **3/3**

72 ins., 4/6 yard.

The Remaining Lot of Endless Chenille Curtains; Blue, Green, Pink and Grey. Usual price, 90/- per pair. Sale Price **70/-**

Special Clearing Lot of Cream Casement Cloth, guaranteed pure. Width, 50 ins. Usual price, 2/9 yard. Sale Price **1/9**

Window Blinds made to order by expert workmen at lowest Sale Prices.

Hardware Department

The Overhead Kitchen Clothes Airer, complete with fittings, as illustrated. Size, 4ft. only. Sale Price **7/6**

Kitchen Fire Guards, a necessity in every household. Sale Prices—

32" 36" 42" 45" 48" long, **6/3 6/9 7/6 8/3.**

Hair Sweeping Broom Heads. Sale Prices, **5/9, 4/6, 3/6** 4/-

Fibre Sweeping Broom Heads. Special Value. Sale Price, each **1/-**

Whisk Banister Brushes. Job Lot to Clear. Sale Price, each ..... **9D.**

Whisk Cargo Twigs. Sale Prices, 9/- and **1/6**

Special Sale Reductions in China and Glass, of which we hold a comprehensive stock of all kinds.

Toys remaining over from our Xmas Bazaar will be sold at Half-price.

Hat Department.

Soft Felt Hats, Snap Brims. Regular Price, 10/6. **6/11** Sale Price .....

Hard Felt Hats, New Shape. Regular Price, 14/6. **10/6** Sale Price .....

Soft Felt Hats, Latest Colours. Regular Price, 16/6. **12/6** Sale Price .....

Hard Felt Hats, "The Prince." Regular Price, 25/-. **17/6** Sale Price .....

Boys' Eton Caps, piped seams. Regular Price, 2/- **1/3** Sale Price .....

Men's Golf Caps. Regular Price, 3/6. Sale **2/6** Price .....

Boys' Blue Eton Caps. Regular Price, 2/11. Sale **2/3** Price .....

Men's Golf Caps. Regular Price, 4/6. Sale **3/6** Price .....

Trunks, Suit Cases and Fancy Dept.

Leather Attache Cases, guaranteed Cow Hide. Size 14in. Sale Price **10/6**

Fibre Suit Cases, very strong and light. Size 26in. Sale Price **10/6**

Ladies' Hat Cases, new styles. Sale Price **9/-**

Purse and Handkerchief Bags, latest shape and in a variety of colourings. Lizard, Crocodile, Morocco. Sale Price, **5/11**

Gent's Leather Suit Case, 26 inch. Sale Price ... **39/6**

Table Knives, finest quality stainless steel. Sale Price, per half dozen. **14/6**

Motor Sponges, large size. Sale Price, each **1/-**

Polishing Cloths for Motors, large size. Sale Price **1/-**

Large Chamois Leathers. Sale Price **3/11**

Some Wonderful Value in Framed Pictures, copies from National Art Gallery. Size 30 x 24. Sale Price. **10/6**

Perambulators and Go Cars at specially reduced price; 3-ply wood, cabin trunk, covered in brown canvas. Sale Price ... **16/6**

Costumes.

Tweed Costumes in Grey and Heather Mixtures, double-breasted style. Usual price, 105/-. Sale Price, **69/6**

Two-Piece Costumes in Coloured Repps. Usual Price, 168/- and 136/6. Sale Price **94/6**

126/-, and **94/6**

Plain Tailored Costumes in Gabardine and Repp. Colours: Navy, Tan, Nigger, and Black. Usual price, 189/- and 168/-. Sale Price, **115/6**

and **115/6**

Velveteen Frocks in Navy, Tan, and Mole. Sale Price **16/6**

Coloured Coat Frocks, beautifully embroidered. Usual price, 136/6, 105/-, 84/-. Sale Price, 84/-, 49/6, **27/6** and .....

Evening Frocks and Beaded Tunics, in all colours. Usual price, 115/6 and 94/6. Sale Price, 69/6, and **52/6**

Black and Coloured Afternoon Frocks Selling at Tempting Prices.

Maids' Department.

Maids' Coats, Size 7, 8 and 9. Latest styles and newest shades, in Light and Dark Panchis, Bois-de-Rose, Cinnamon, Navy, and Black, trimmed Fur Collar. 67/6 to 5-Gns. Sale Price **59/11**

90/- to .....

Girls' Coats, from 24" to 45", in Mauve, Fuschia, and Bois-de-Rose. 39/11 to 69/11. Sale Price, 55/6 to **35/-**

Girls' Navy Nap Coats, with adaptable collar, from 24" to 45". 25/6 to 42/-. Sale Price, 37/6 to **21/-**

Superior Quality Nap Coats, from 24" at 39/6 to 45" at 57/6. Sale Prices— **35/-**

49/11 to .....

Light Fawn Covert Coating Coats, from 27" at 29/6 to 42" at 63/-. (Tailor made). Sale Price, 57/- to **35/6**

Gym Frocks, best quality, from 22" at 12/11 to 42" at 35/11. Sale Price, **10/6**

32/- to .....

Also Navy Kilts, from 24" at 14/6 to 29" at 29/11. Sale Price 25/11 and **11/11**

A large assortment of Frocks in Repp, Gabardine and Serge, assorted colours and sizes, clearing at bargain prices, also a nice variety of Cardigans, from size 2 to 6. "Exceptional Value."

All Linen Kitchen, Pantry and Housemaid's Cloths, superior quality; size 24 x 36". Usual Price, each 1/8. Sale **1/3** Price, each .....

Hemstitched Huckaback Towels, soft finish; size 22½ x 36". Usual price, each, 1/10. Sale Price, each **1/6½**

Hemmed Huckaback Towels, excellent for hard wear; size 17 x 32". Usual price, each, 11½d. Sale Price, each, **8½D.**

Roller Towels, in pure linen; size 16 x 90". Usual price, each, 1/30. Sale Price, each **1/7**

Dusters, in fancy checks, nice soft finish. Usual price, each, 6d. Sale Price, each ..... **4½D.**

Special Offer of Plain Hem Pillow Cases, the world renowned Pyramid make; will give years of hard wear Sale Price, each **1/-**

Plain Hem Pillow Cases, linen finish; a good hard wearing quality. Regular price, 9D. each, 1/-. Sale Price, each,

Exceptional Offer—An Assorted Lot of Lace Frill, Hemstitched, and Frilled Pillow Cases, best linen finish. Were 2/3 and 2/6 each. Sale Price, each **1/6½**

Linen Finish Sheeting—Special Offer of our famous Linen Finish Sheeting; best quality, 2½ yds. wide. Regular price, per yard, 3/3. Sale Price, per yard **2/6**

1¼ Yards wide, regular price, 2/3. Sale Price, per yard **1/6**

20 doz. Children's Warm Lined Knickers, 12 to 22 ins. Colours—Saxe, Navy and Grey. Usual Price, 1/9 per pair. Sale Price, **1/-**

Household Linen Dept

Tablecloths, Snow White, soft finish, excellent for hard wear. Size 68" x 68". Usual price, each, 12/6. Sale Price, **9/6** each .....

Glass Cloths in pure linen and typed Glass. Usual price, each, 1/44. Sale Price, each, **11D.**

Mantle Department.

Fur trimmed Coats in Velour Cloth, with pleated sides, in Parma, Beige, Grey, Saxe, and Navy. Usual price, 79/6 and 94/6. Sale Price **55/-**

Black Blanket Cloth Coats, trimmed coloured stitching. Sale Price **19/6**

Showerproof Tweed Coats, plain and belted styles, in all shades. Usual price, 65/- and 90/-. Sale Price, 69/6 and **42/-**

Plain tailored Velour Coats, double breasted style. Usual price, £6 19/6 and 105/-. Sale Price, 105 and **73/6**

Model Coats selling at less than cost.

Fur Department

Short Black and Beaver Coney Fur Coats. Usual price, 13 and 14 gns. Sale Price, **8** Gns. 10 and .....

Choker Ties in Marten, Opossum. Usual price, 35/-. Sale Price **27/6**

Two Skin Sable Fitch Chokers. Usual price, £5 19/6. Sale Price.... **94/6**

Skunk and Cross Fox Ties greatly reduced.

Lace Dept

Dark Navy and Black Ground Repp Blouses, adaptable collars, 14" and 14½". Original price, 5/11. Sale Price ... **4/11**

Light Ground "Wincеyette" Shirt Blouses, adaptable collars, 14½" only. Original price, 7/11. Sale Price **3/3**

Paisley design, dark grounds, Flannelette Shirt Blouses, 15" and 15½". Original price, 5/11. Sale Price **5/3**

Cotton Jacquard Repp Jumpers, dark grounds, good designs, long sleeves, 15" and 15½". Original price, 7/11. Sale Price **6/6**

Artificial Silk Knitted Scarves, striped and plain effects. Original price, 9/11. Sale **6/11** Price .....

An Assorted Lot Crepe-de-Chine Jumpers, light colours, three-quarter sleeves. Original price, 21/-. Sale Price **12/11**

All Oddments Model Crepe-de-Chine and Artificial Silk Jumpers greatly reduced.

Calico Department

Bleached Sheets, twill or plain; guaranteed to wash and wear well; double bed size. Regular price, per pair, 11/6. Sale Price, per pair ... **8/11**

Horrockses Superior Calico, slightly soiled on selvidge; 36" wide. Regular price, per yard, 11½d. Sale Price, per yard ..... **8½D.**

Bleached Twill Sheets, heavy, soft make; guaranteed free from filling. Exceptional value, 70" x 90". Regular price, per pair, 13/6. Sale Price, per pair **10/6**

Same quality, 80" x 99". Sale Price, per pair **12/6**

Another Great Sheet Bargain—Superior Bleached Twill, single bed size; slightly soiled. Regular price, per pair, 9/6. Sale Price, per **6/11** pair .....

Striped Flannelette, superior double warps, in stripes suitable for Pyjamas; 36" wide. Wonderful value. Regular price, per yard, 1/3. Sale Price, per yard ... **10½D.**

Readymade Clothing Department

100 Men's Suits, all sizes, made from all wool Irish Tweeds, neat patterns; recommended for hard wear, £5 5/0. Sale Price **63/-**

250 Men's Irish Tweed Suits, Brown, Grey, Heather Mixtures. Worth 65/- **42/-** Sale Price .....

200 Men's Navy Cheviot Tweed Suits, In Brown and Grey shades. Suitable for hard wear, perfectly cut and trimmed. Usual price, 55/- **37/6** Sale Price .....

500 Pairs Men's Heavy Tweed Trousers, all sizes; assorted colours. Made from materials for very hard wear. Sale Price **8/11** 12/6.

350 Men's Heavy Grey Frieze Overcoats, all sizes, double-breast. Exceptional value, 63/- Sale Price **35/-**

150 Gent's Overcoats, in Fleece, Velour, Naps, etc., with half-belt and belt all round, in up-to-date shades and colourings, perfectly tailored; all new goods. 105/-, 99/-, 84/-, 63/-, 50/-. During Sale 99/-, 87/6, 75/- **40/-** and .....

Youths' and Boys' Heavy Winter Overcoats, in new shades, with and without belts, to fit Youths 13 to 17 years, 75/-, 65/-, 50/-, 35/-. Sale Prices 67/6, 57/6, 42/6, **30/-**

To fit Boys 3 to 12 years, 35/-, 27/6, 21/-, 15/-. Sale Prices, 30/-, 23/6, **12/6** 19/6 .....

250 Boys' Tweed Suits, open knees. Grey, Brown and Fawn shades. Made from strong, hard wearing cloths for school wear. To fit boys 4 to 13 years. Usual prices, 35/-, 30/-, 25/-, 20/-. Sale Prices, 27/6, 23/6, 18/6 ..... **15/-**

100 Boys' Suits, open knees; coats in sports shape and plain backs. Made from specially selected cloths, for school wear. To fit Boys 5 to 13 years, 50/-, 45/-, 37/6, 32/6, 28/-. Sale Prices, 42/-, 37/6, 30/-, 25/- **17/6**

150 Youths' Long Trouser Suits, to fit Youths 12 to 17 years, in Brown, Green, etc. Made specially for hard wear. 65/-, Fleece, Vicuna and Frieze, regular prices, 54/-, 75/-, 50/-, 55/-, 45/-, 37/6. Sale Prices, 47/6, 40/-, 32/6 ..... **32/6**

Single and Double-breasted Chesterfield Overcoats. Grey Vicuna and Frieze, Regular prices, 84/-, 75/-